

“I’m an illustrator  
and a medical doctor.  
I visualize science.”



Dr. Guido Hegasy

Scientific Illustrator  
Medical Microbiologist

[www.hegasy.de](http://www.hegasy.de)

# Portfolio

- 1 Schematics (Schistosomiasis)
- 2 Schematics (Hand Disinfection)
- 3 Infographics (Multiple Sclerosis)
- 4 Text Books (Neurobiology)
- 5 Text Books (Cell Biology)
- 6 Print Publication
- 7 Logo Design
- 8 Grant Proposal
- 9 Journal Cover

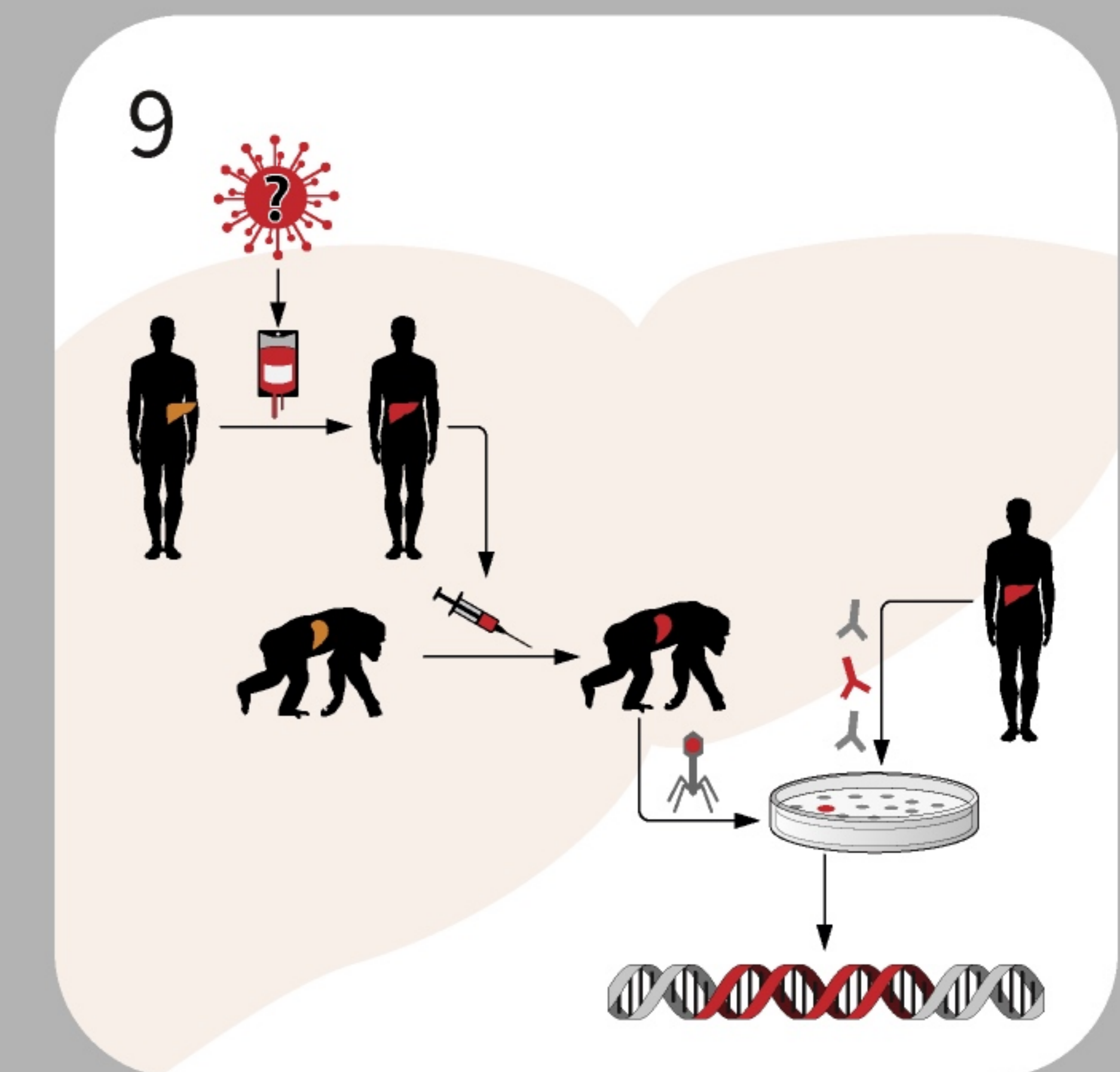
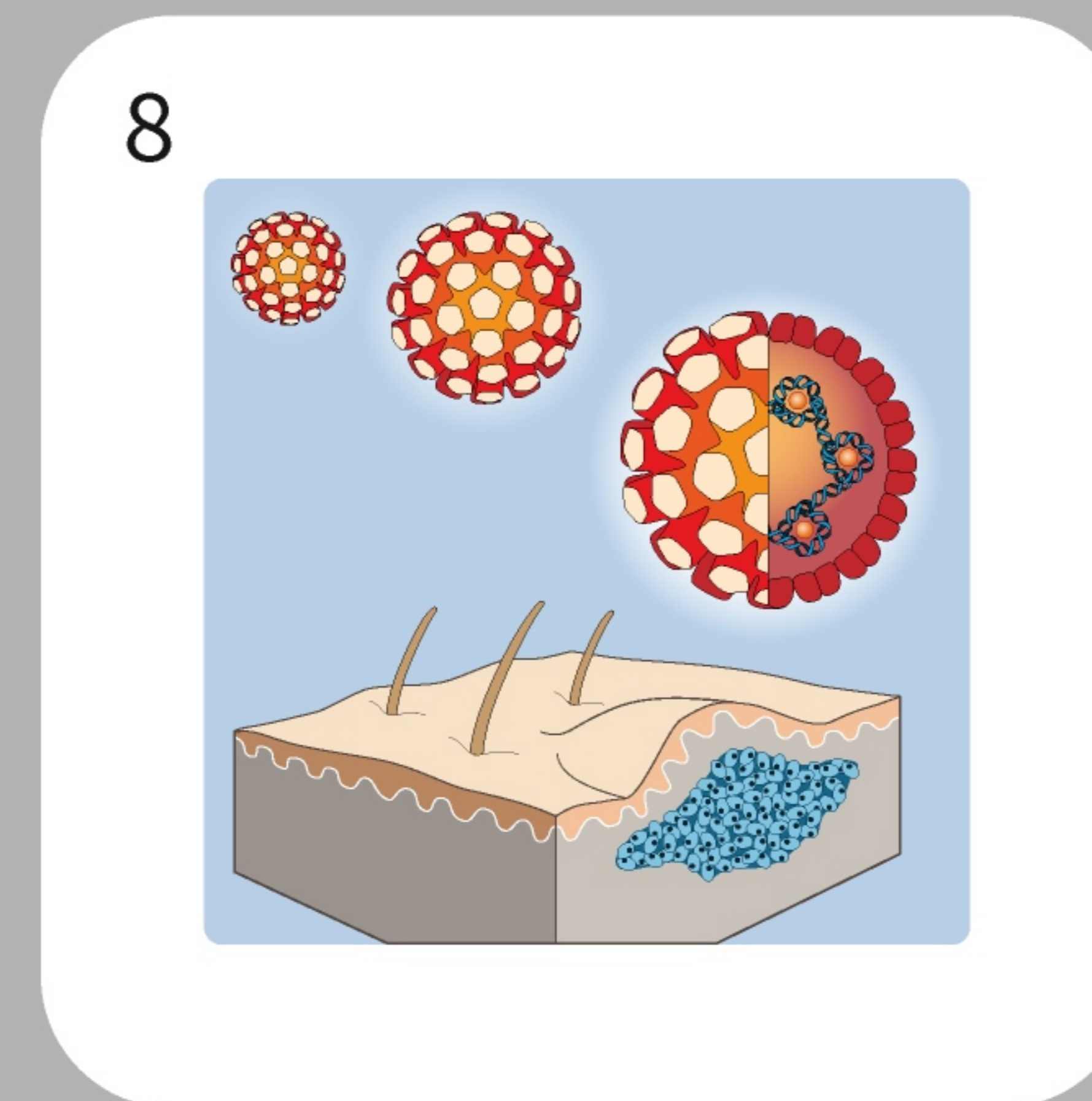
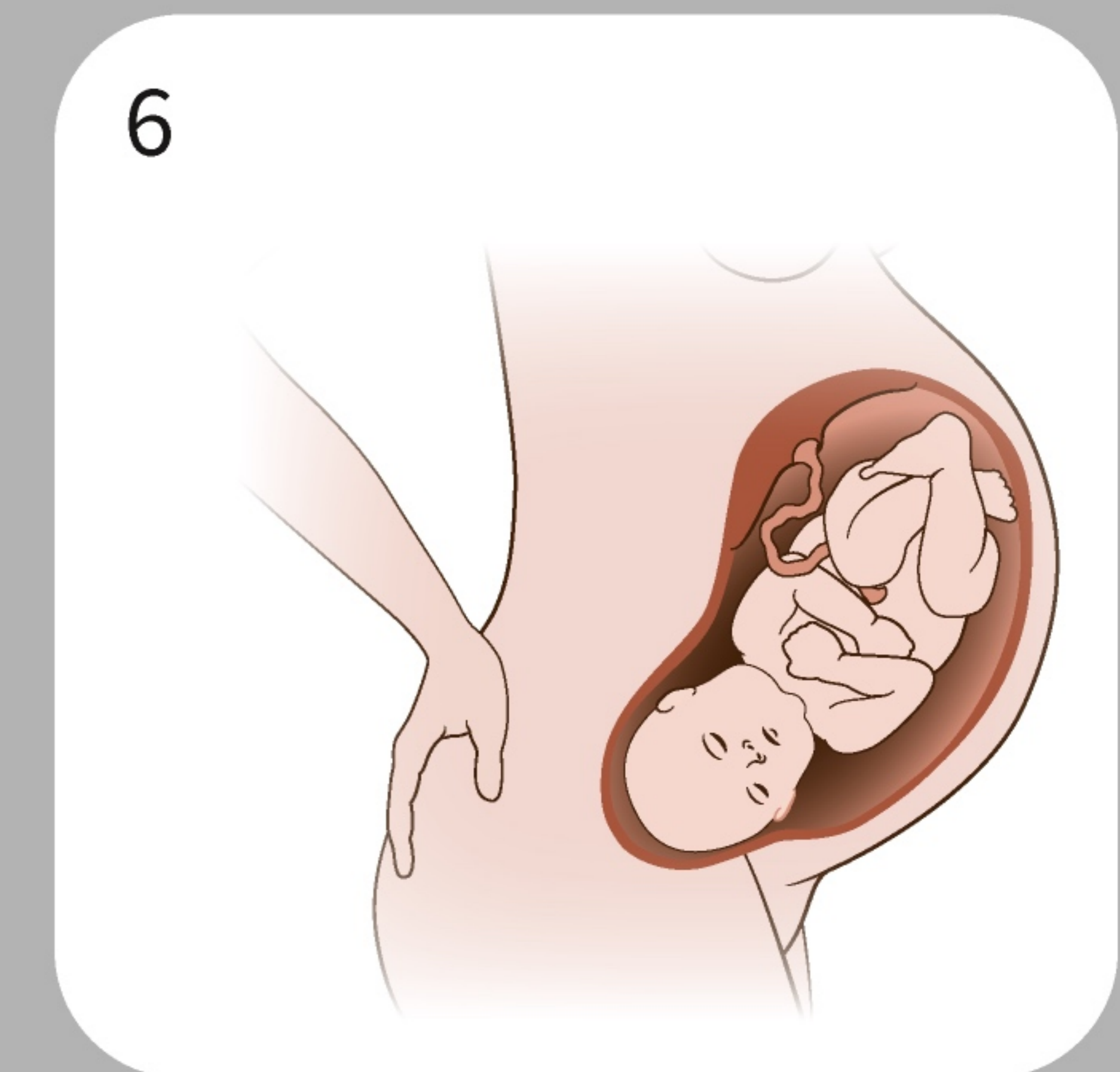
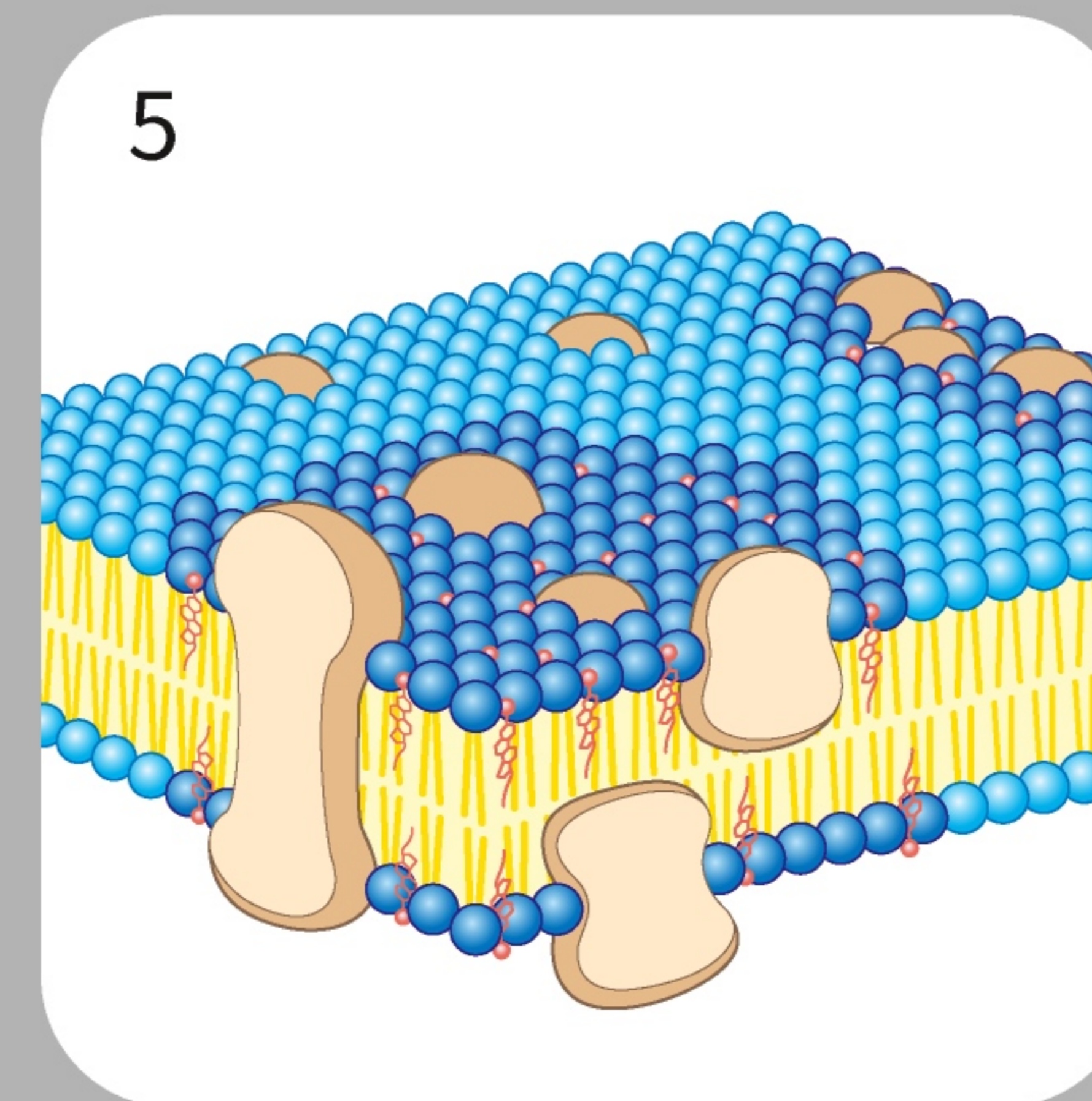
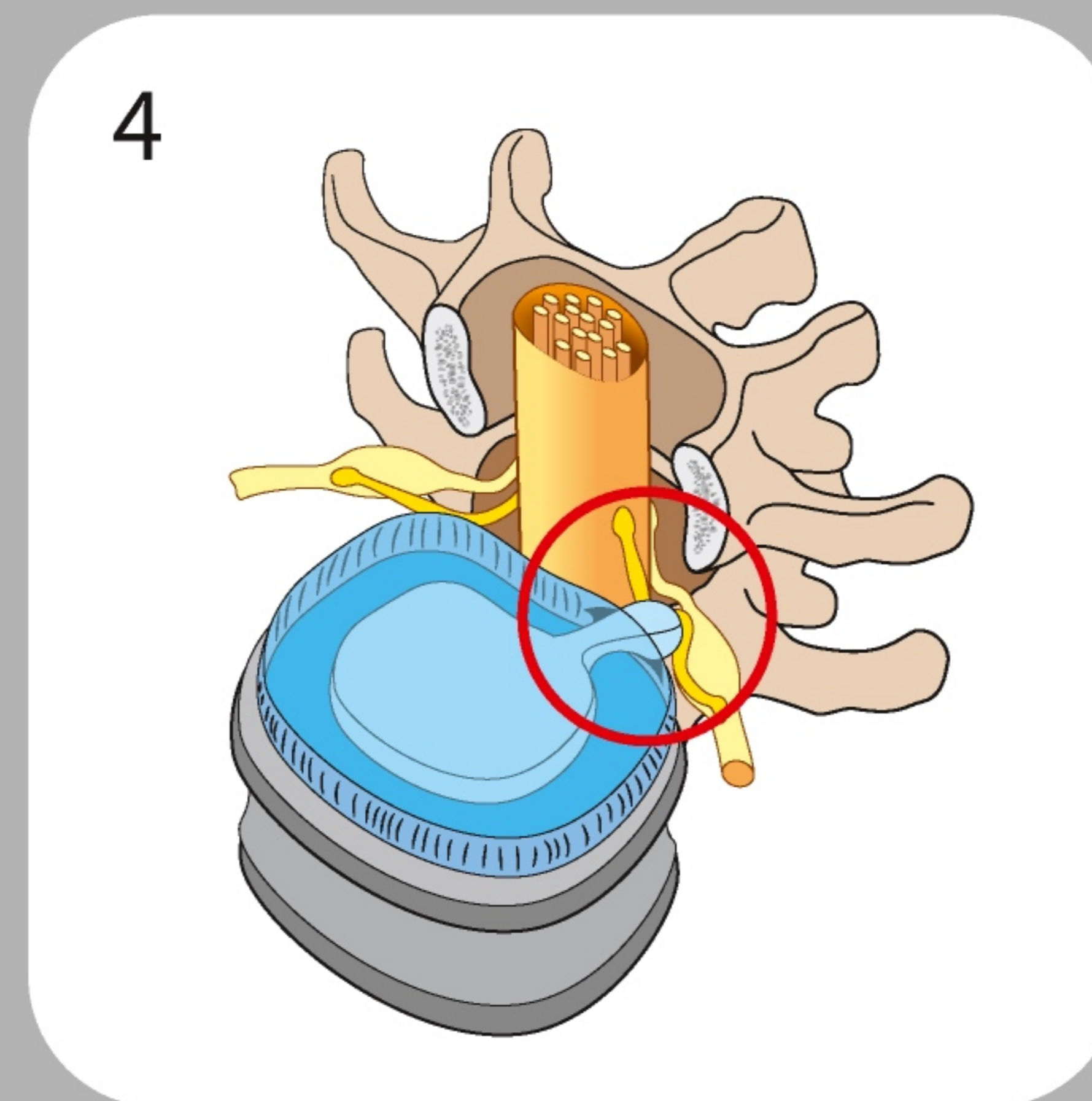
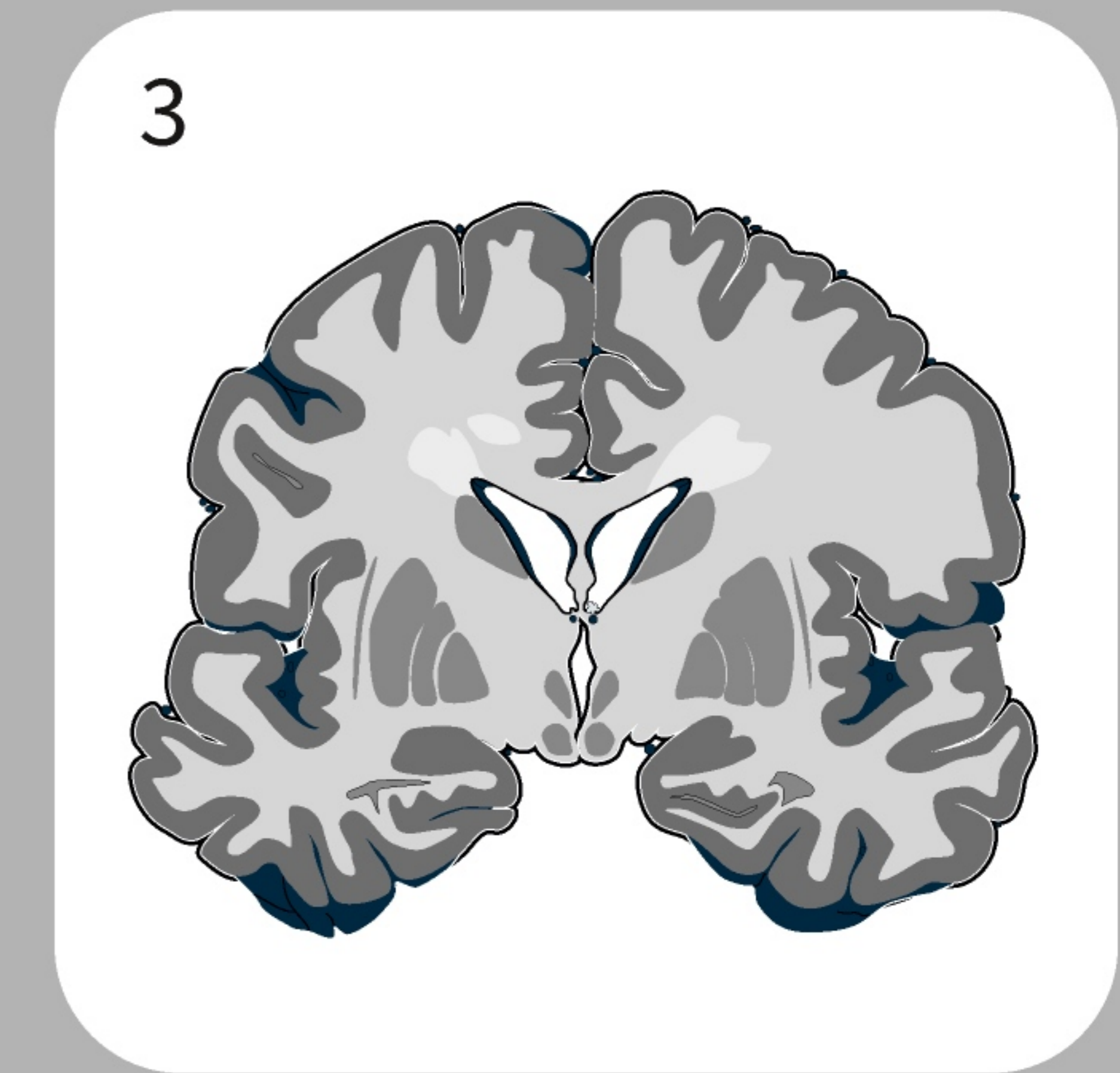
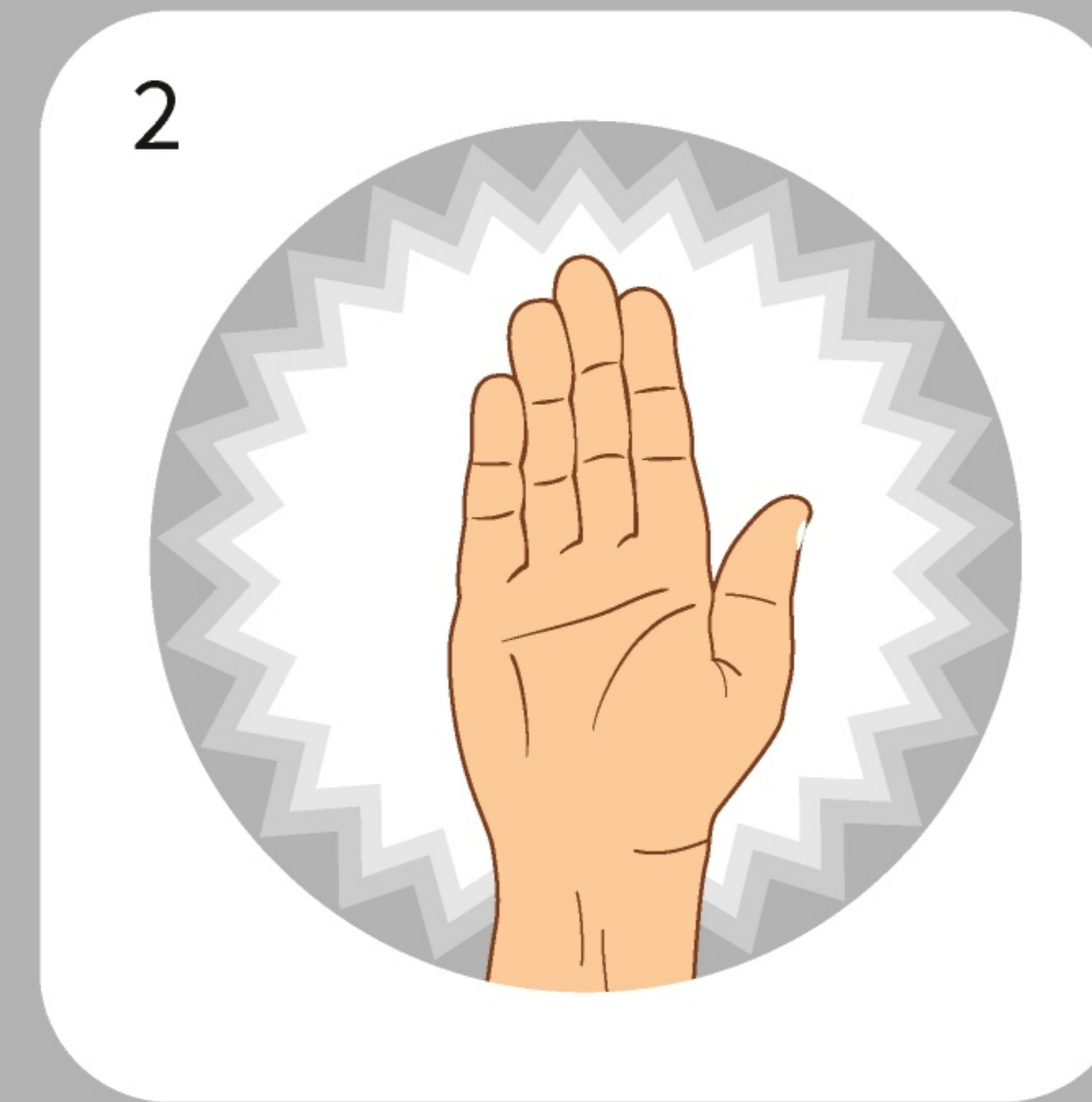
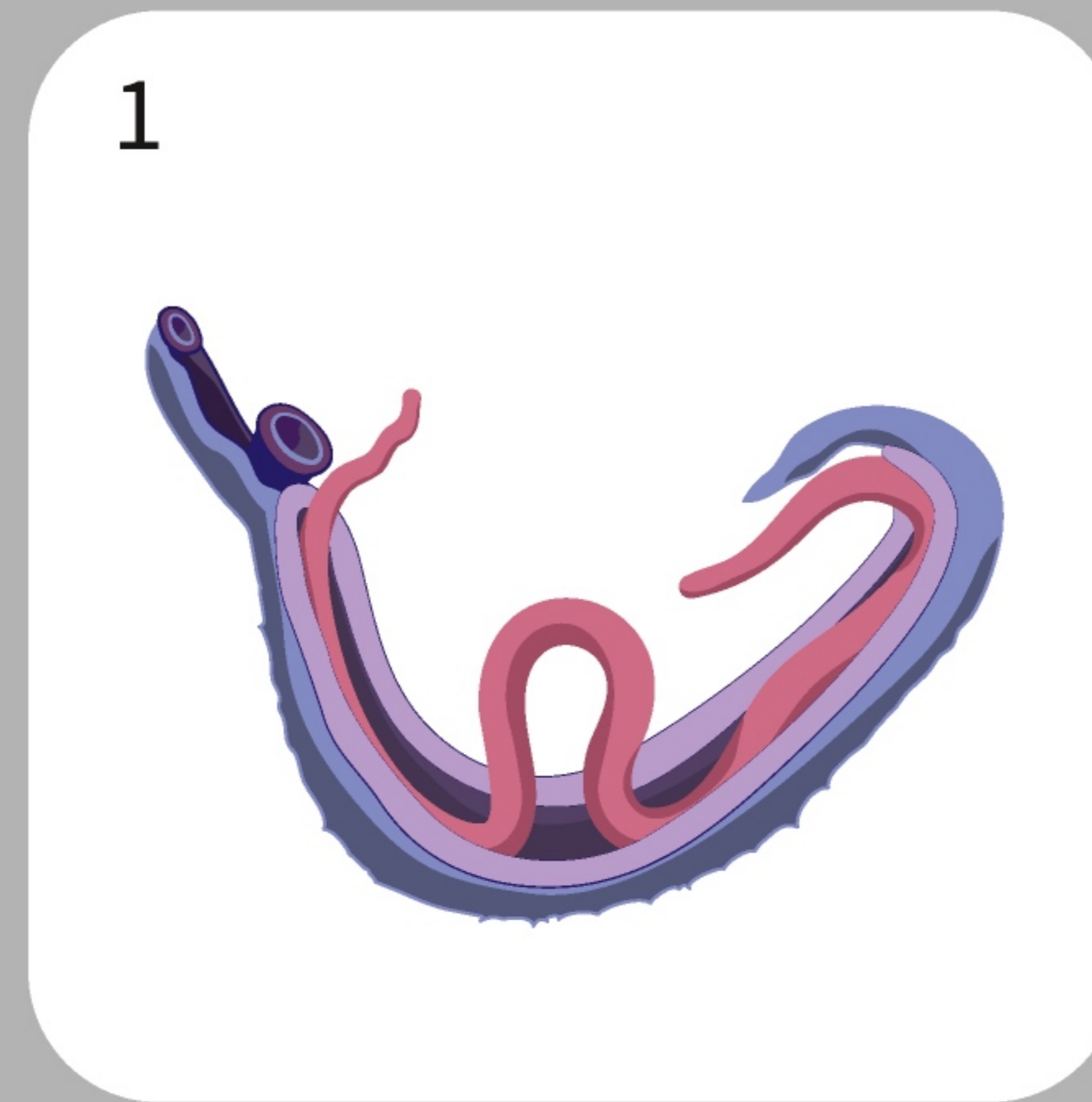

# Life Cycle of *Schistosoma mansoni*

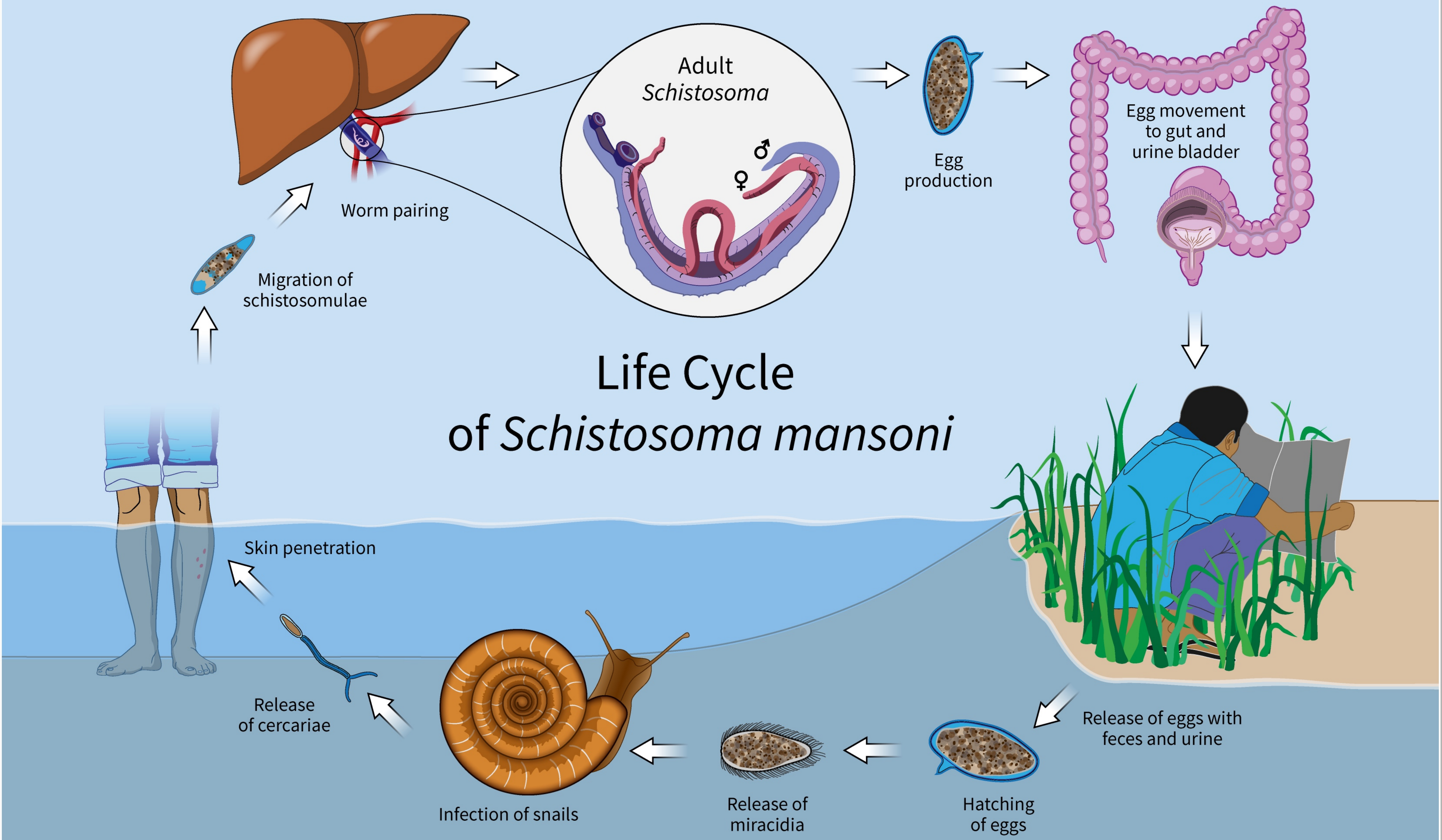

# Hand Disinfektion

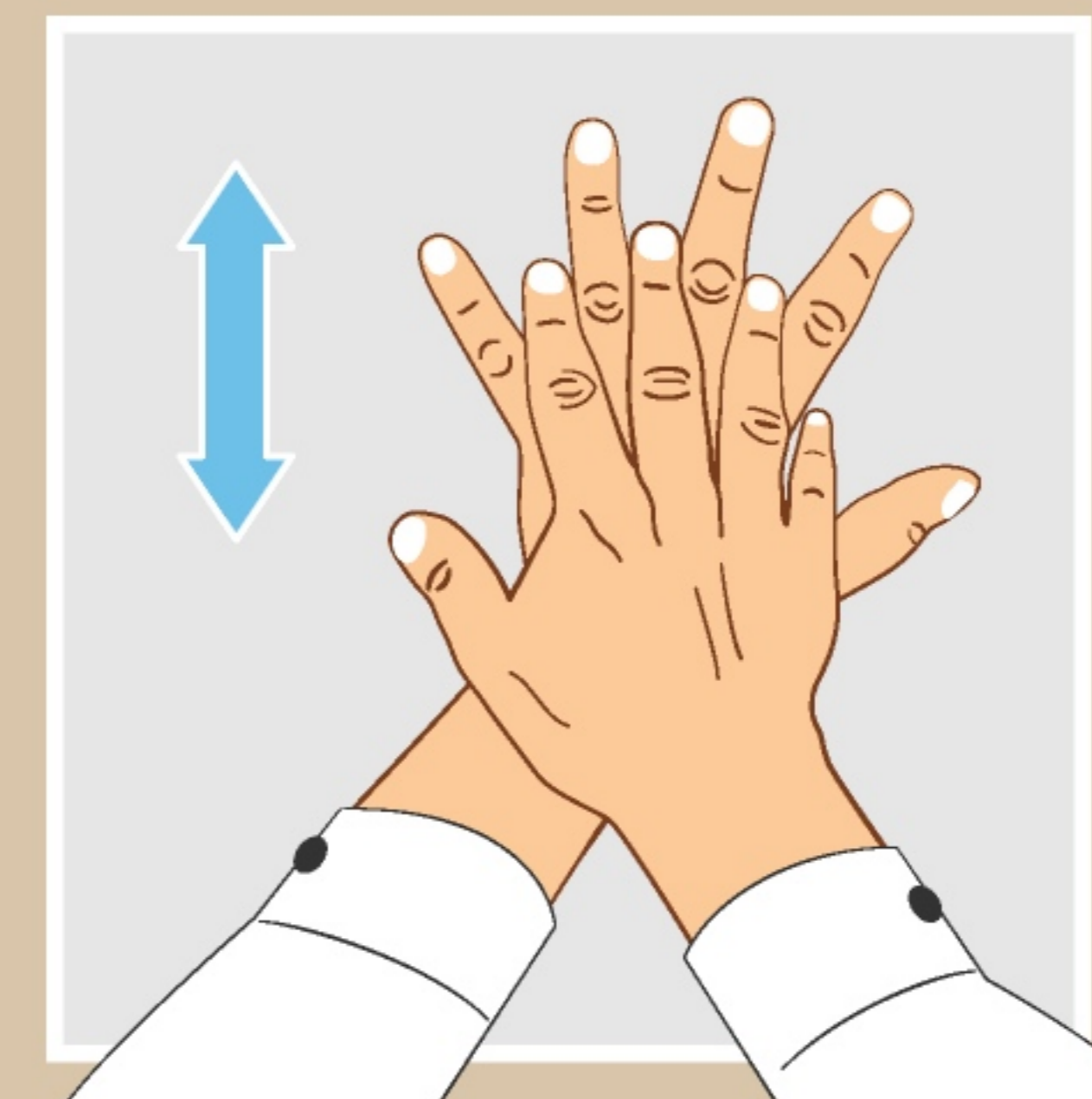
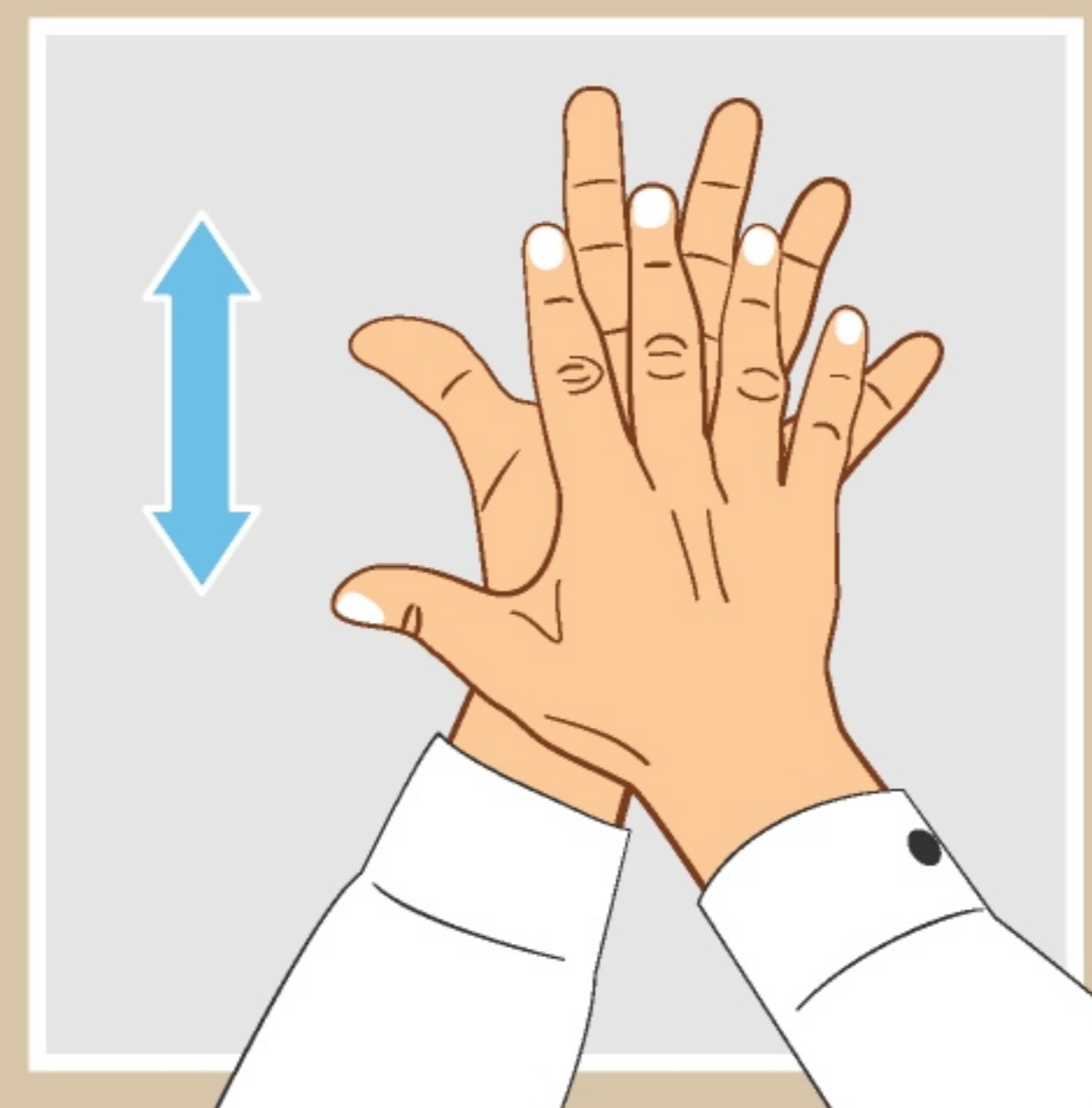
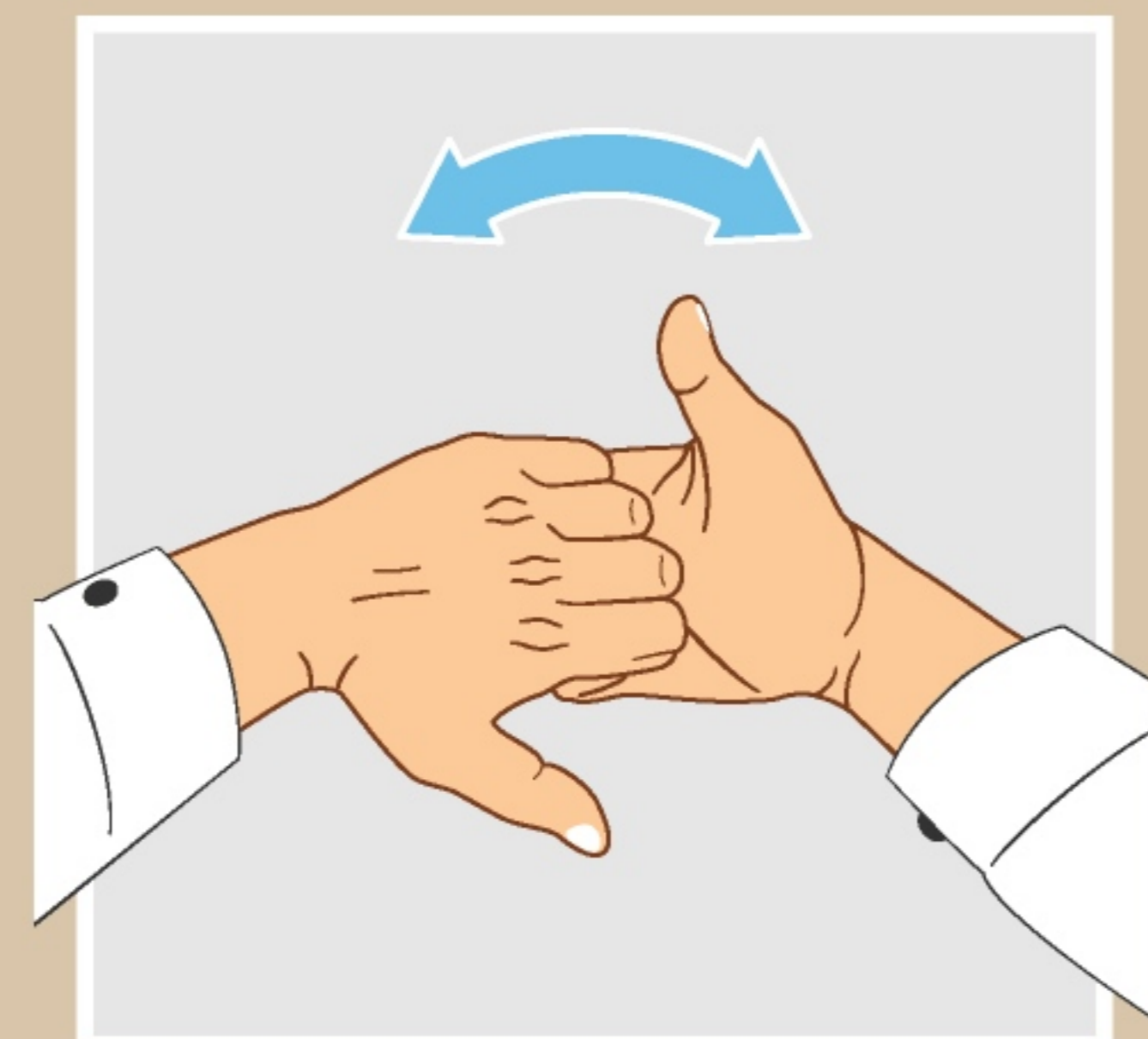
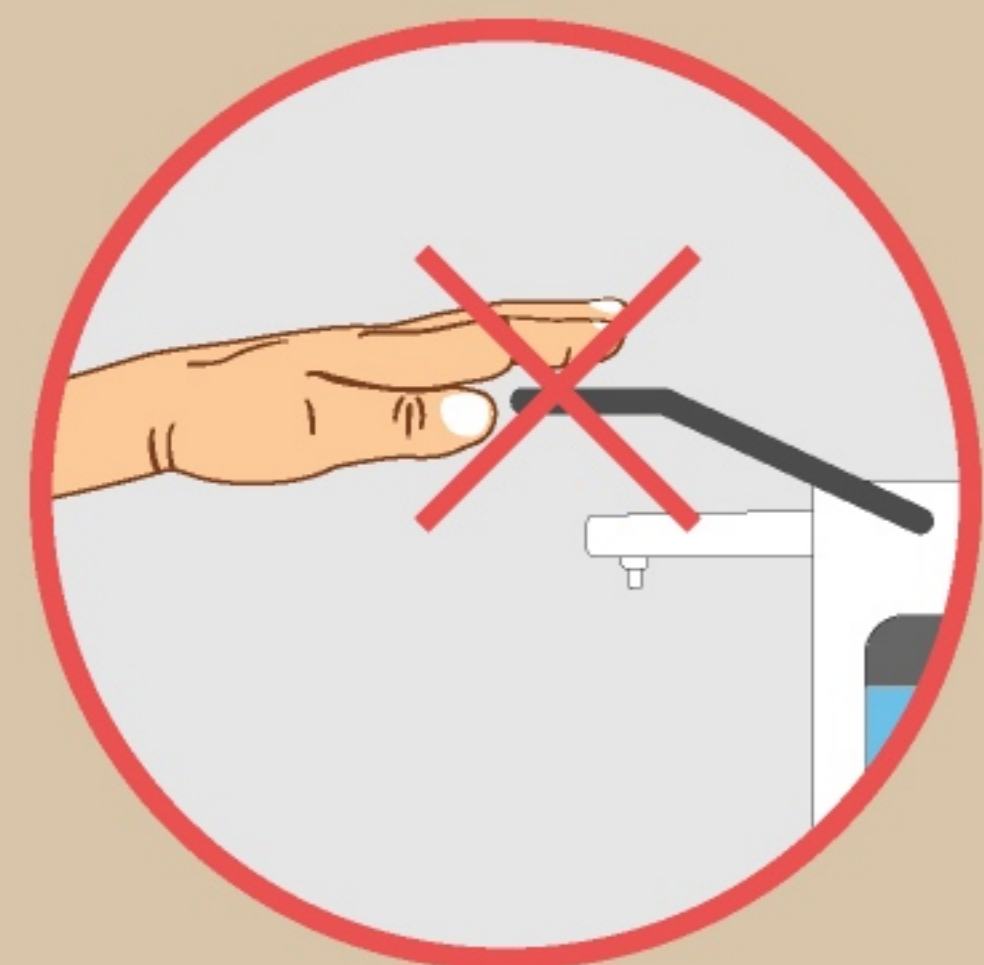
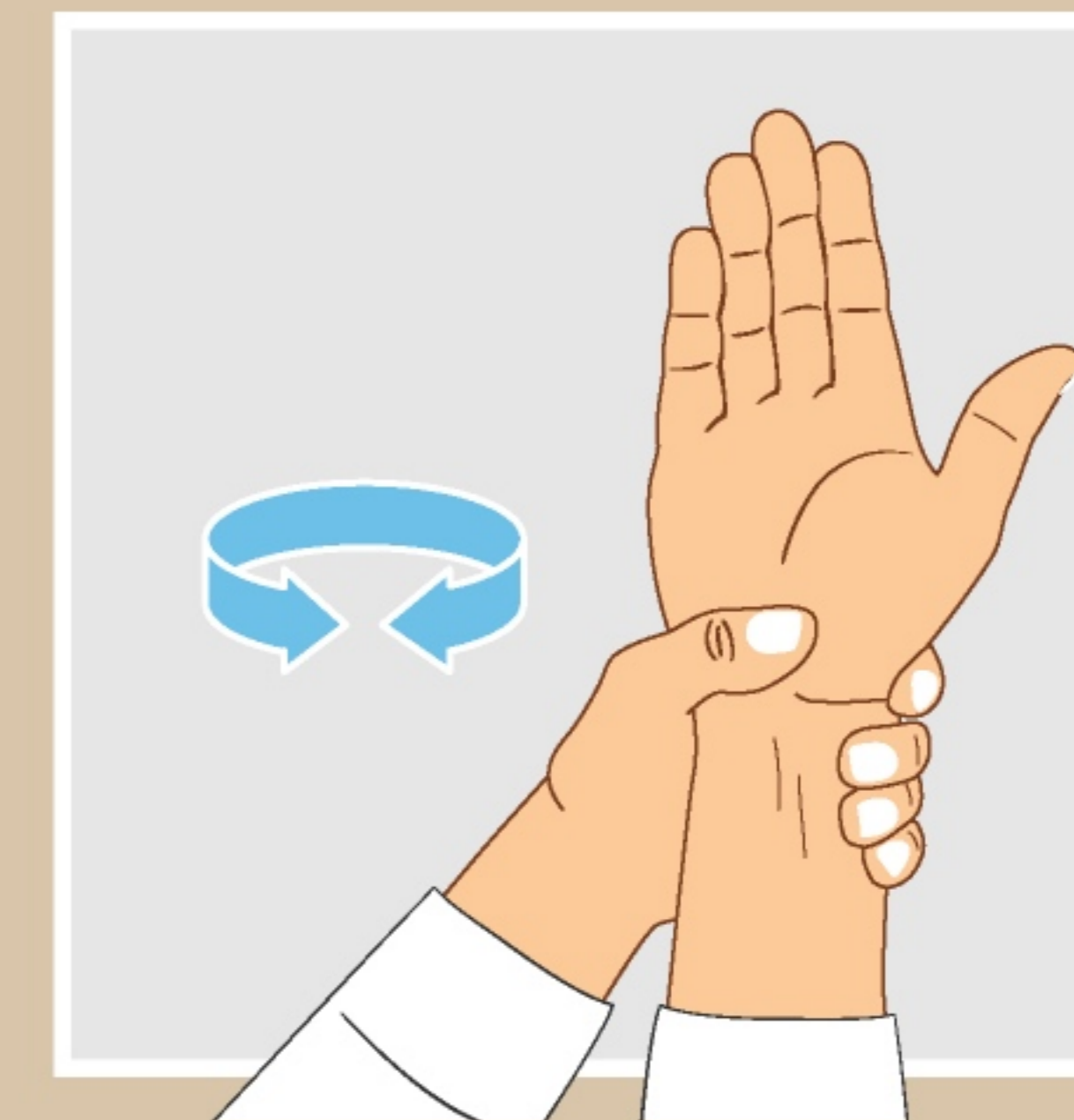
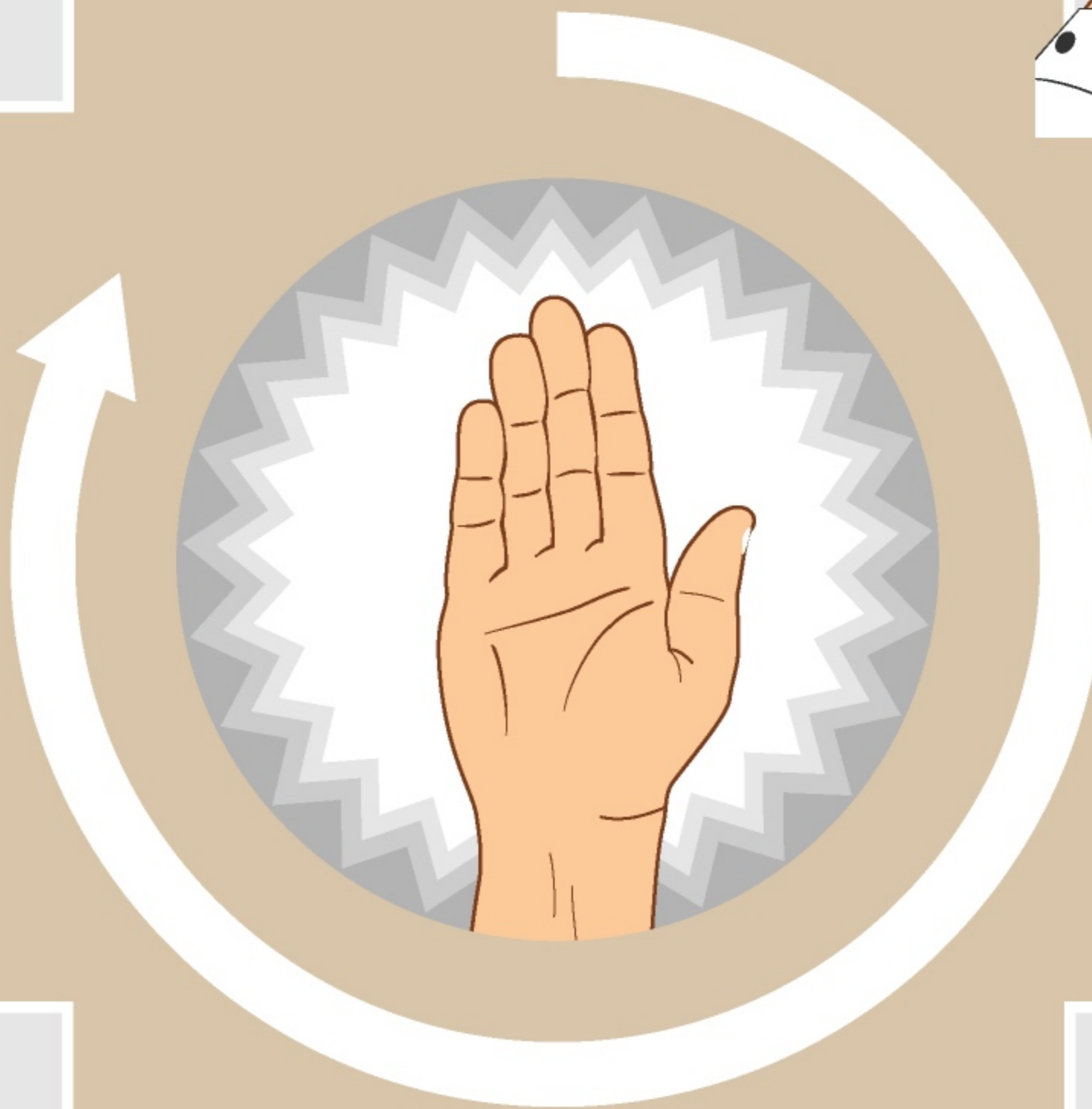
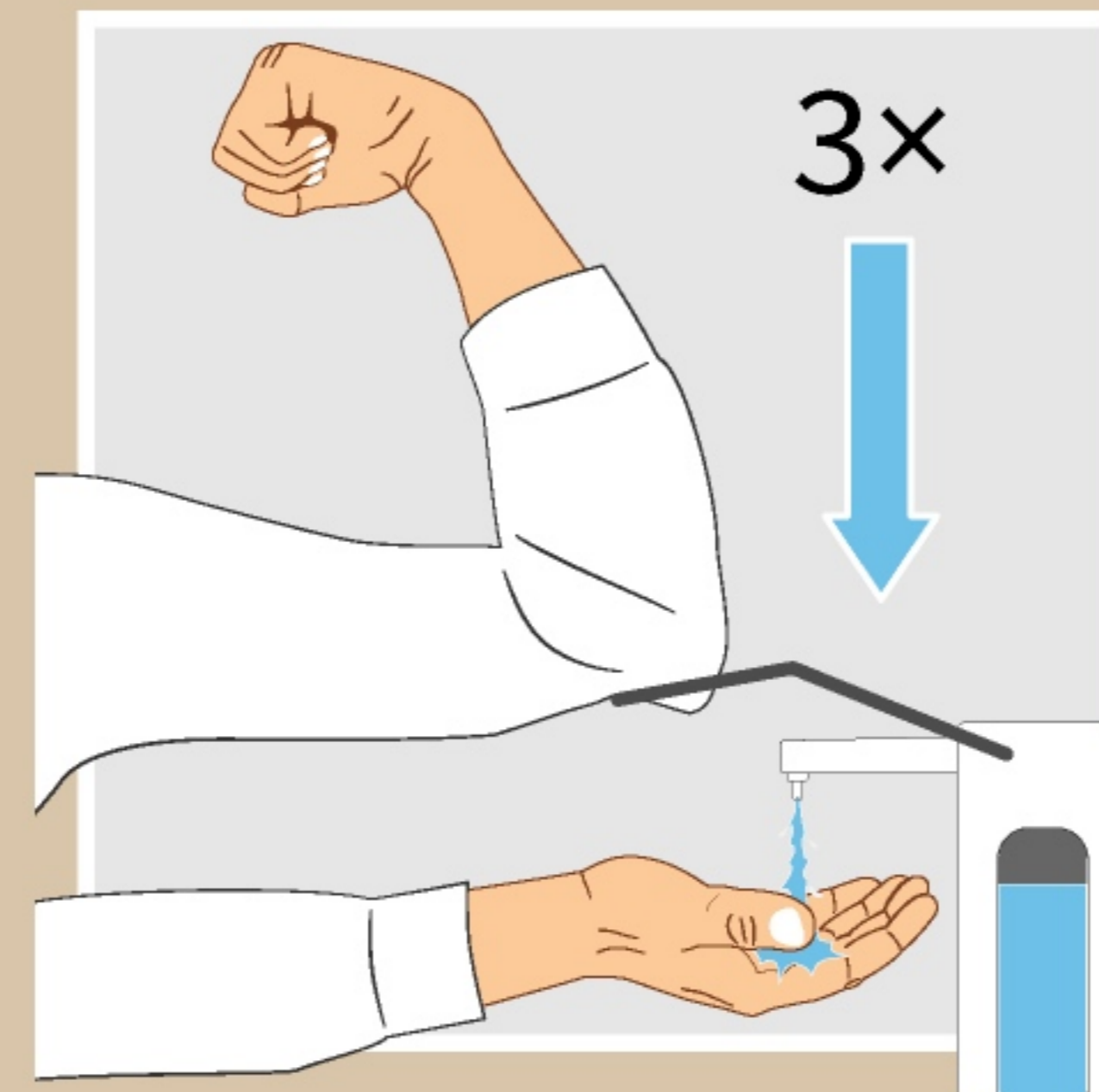
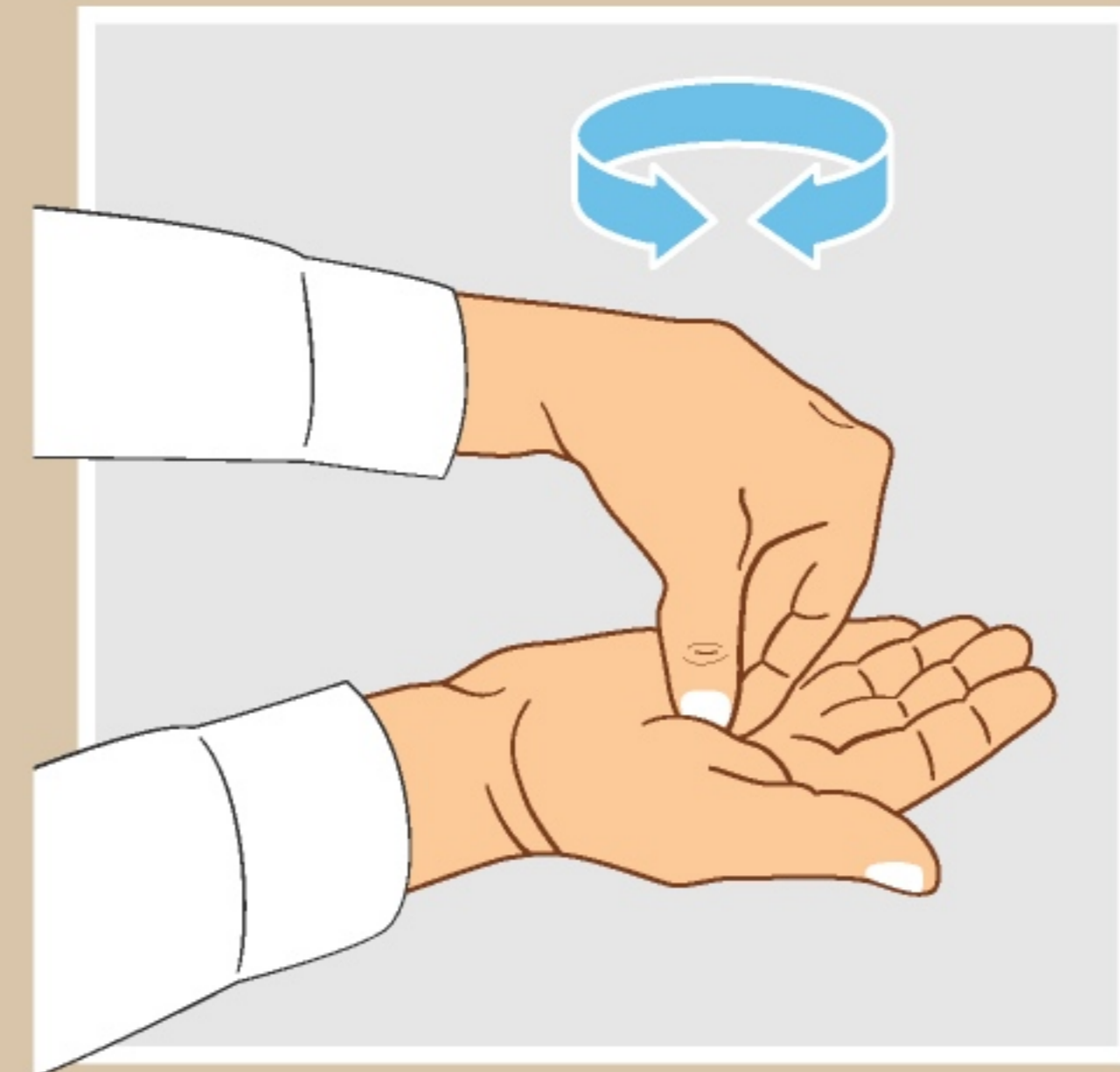

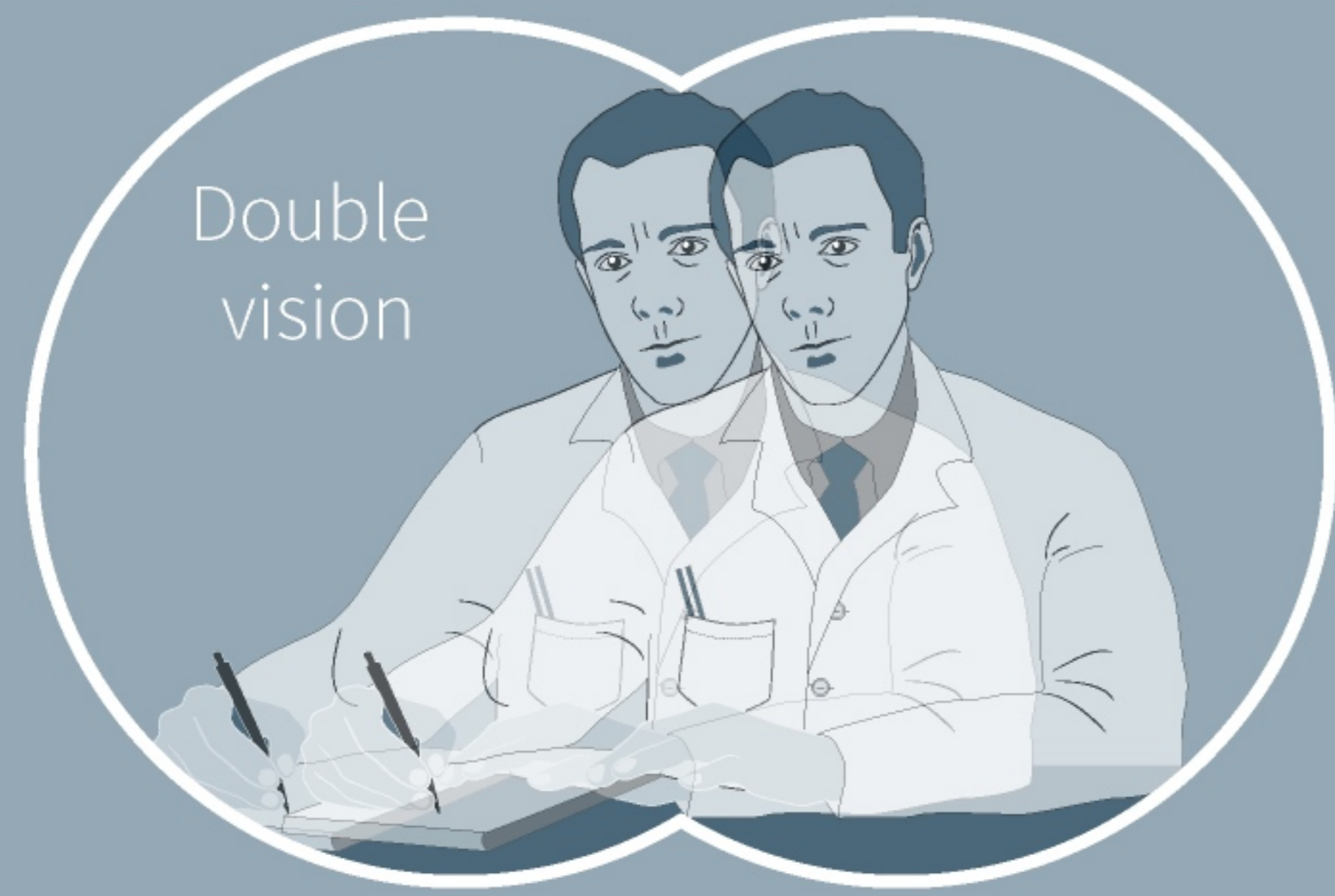

Double vision



Intention tremor



Internuclear ophthalmoplegia



Periventricular white matter lesions



Blurred vision

## Symptoms and Findings in Multiple Sclerosis



Single-sided vision loss

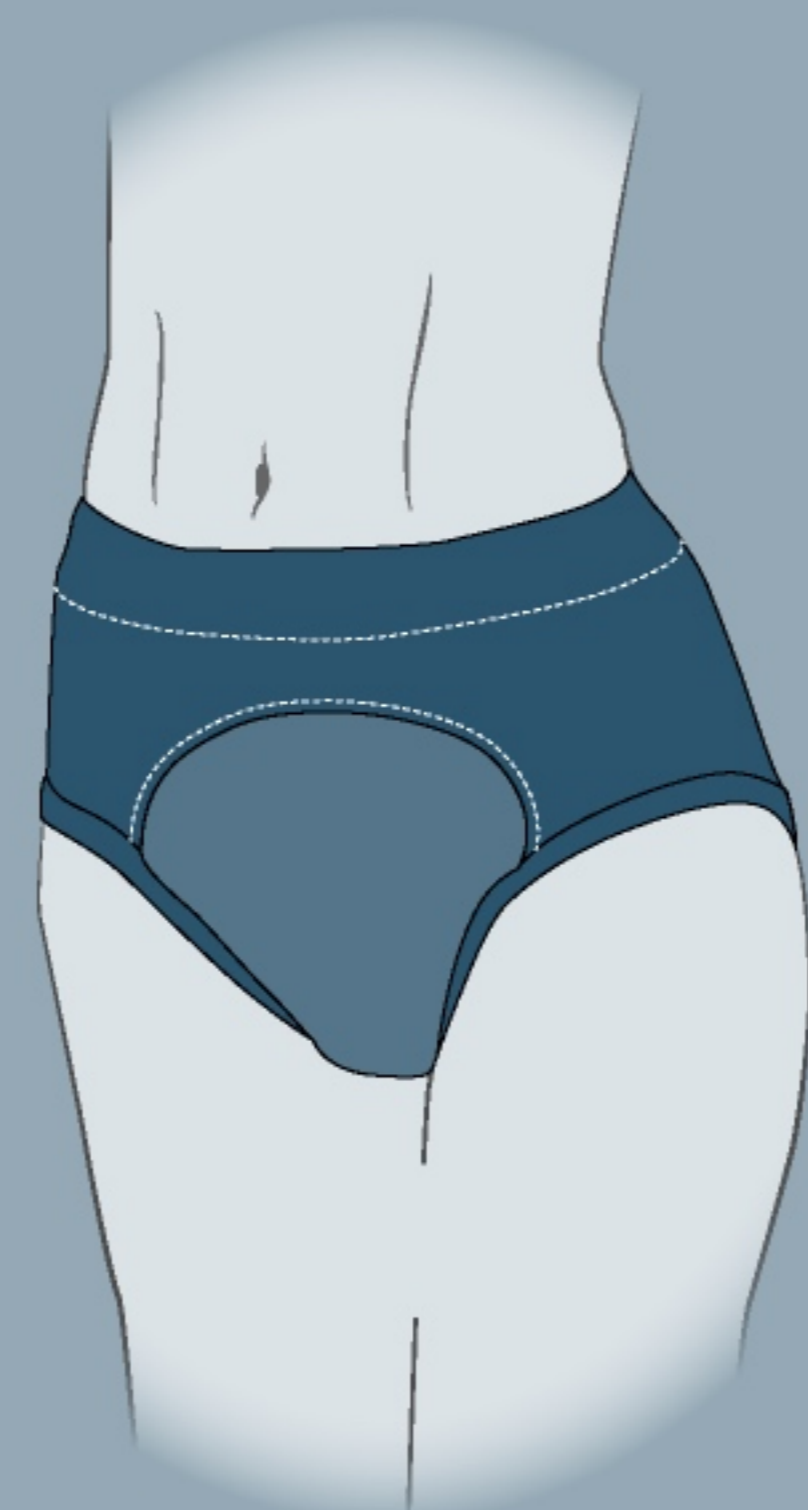

Incontinence

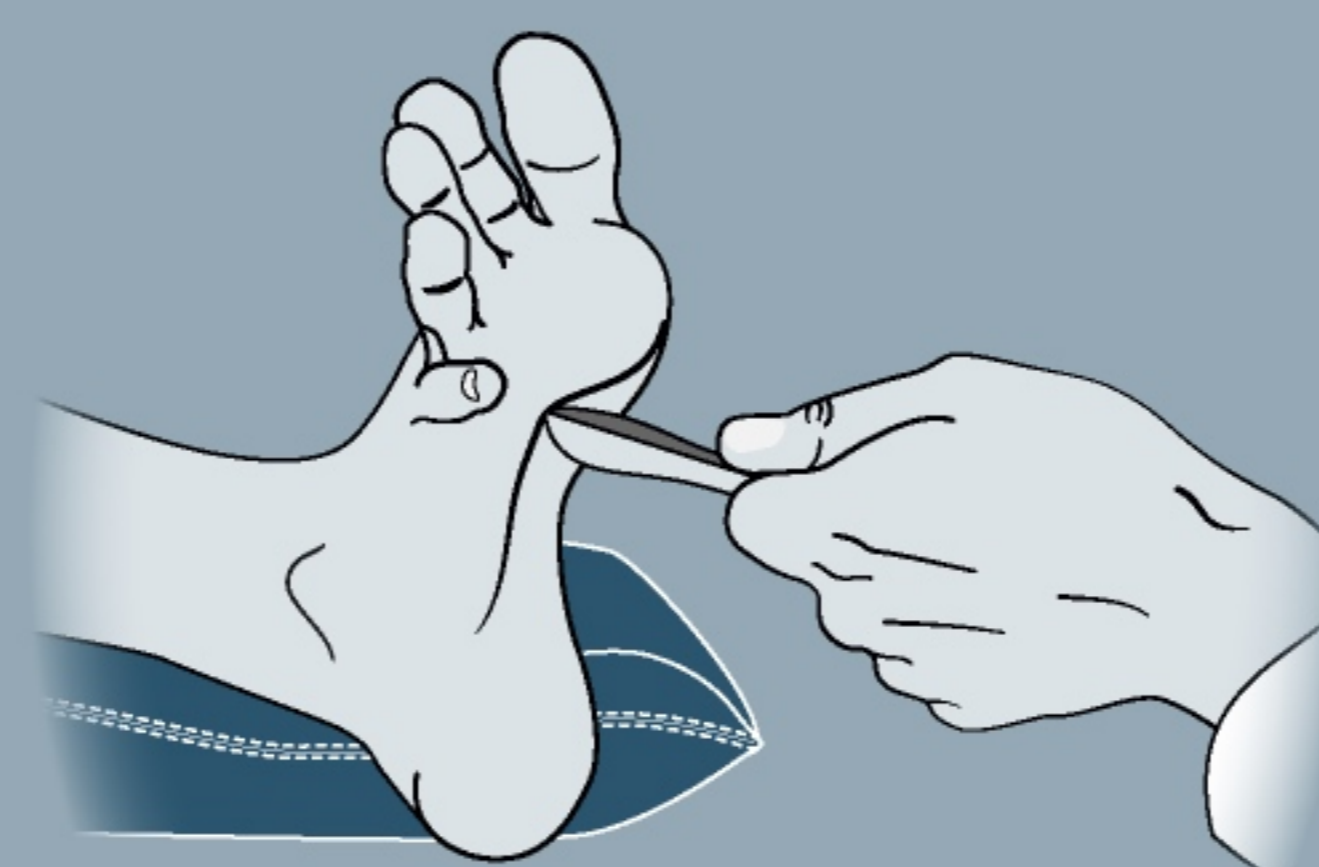

Babinski sign



Spasms

Weakness, paresis, walking impairment

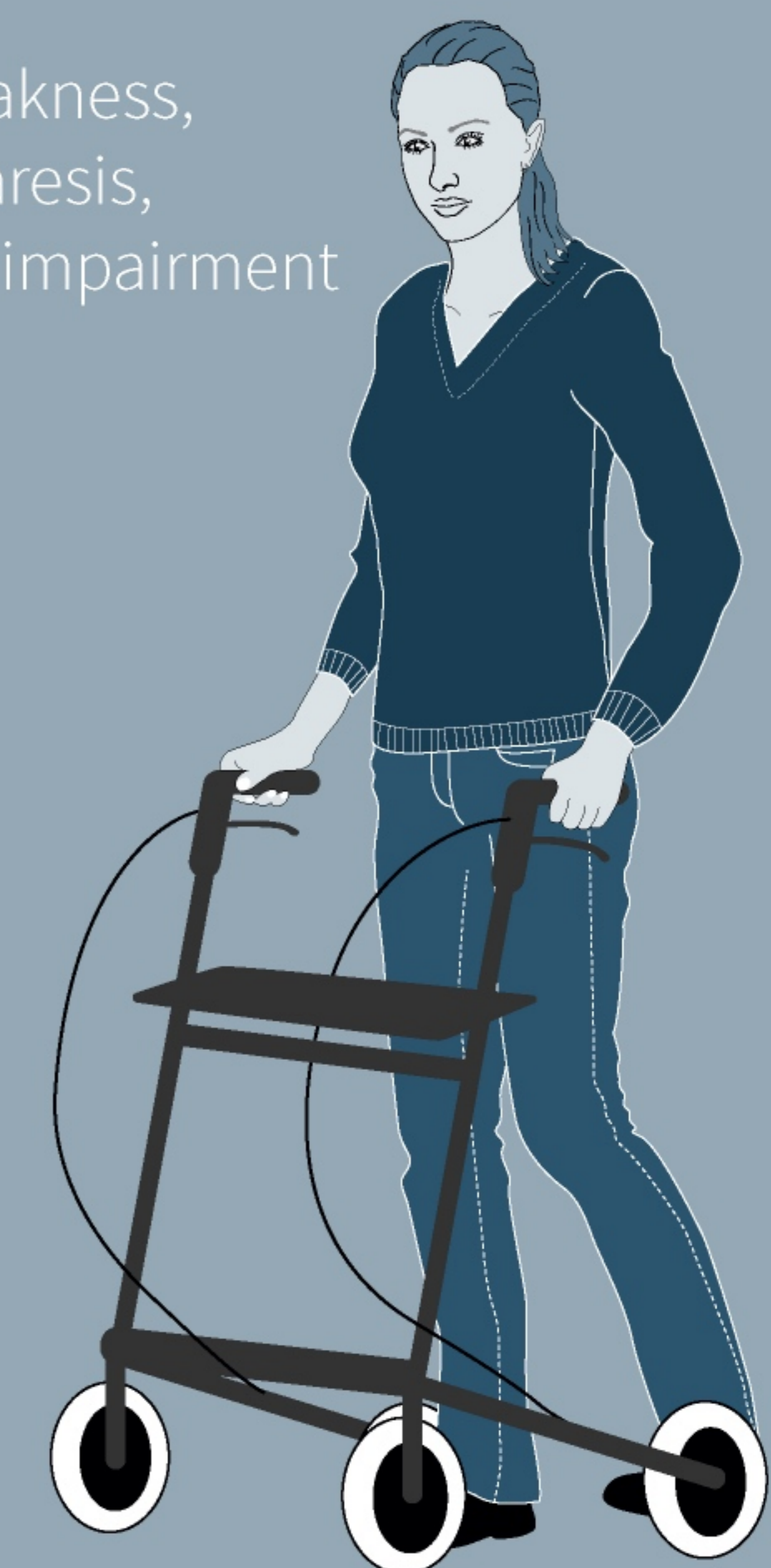

### Bandscheibenvorfall

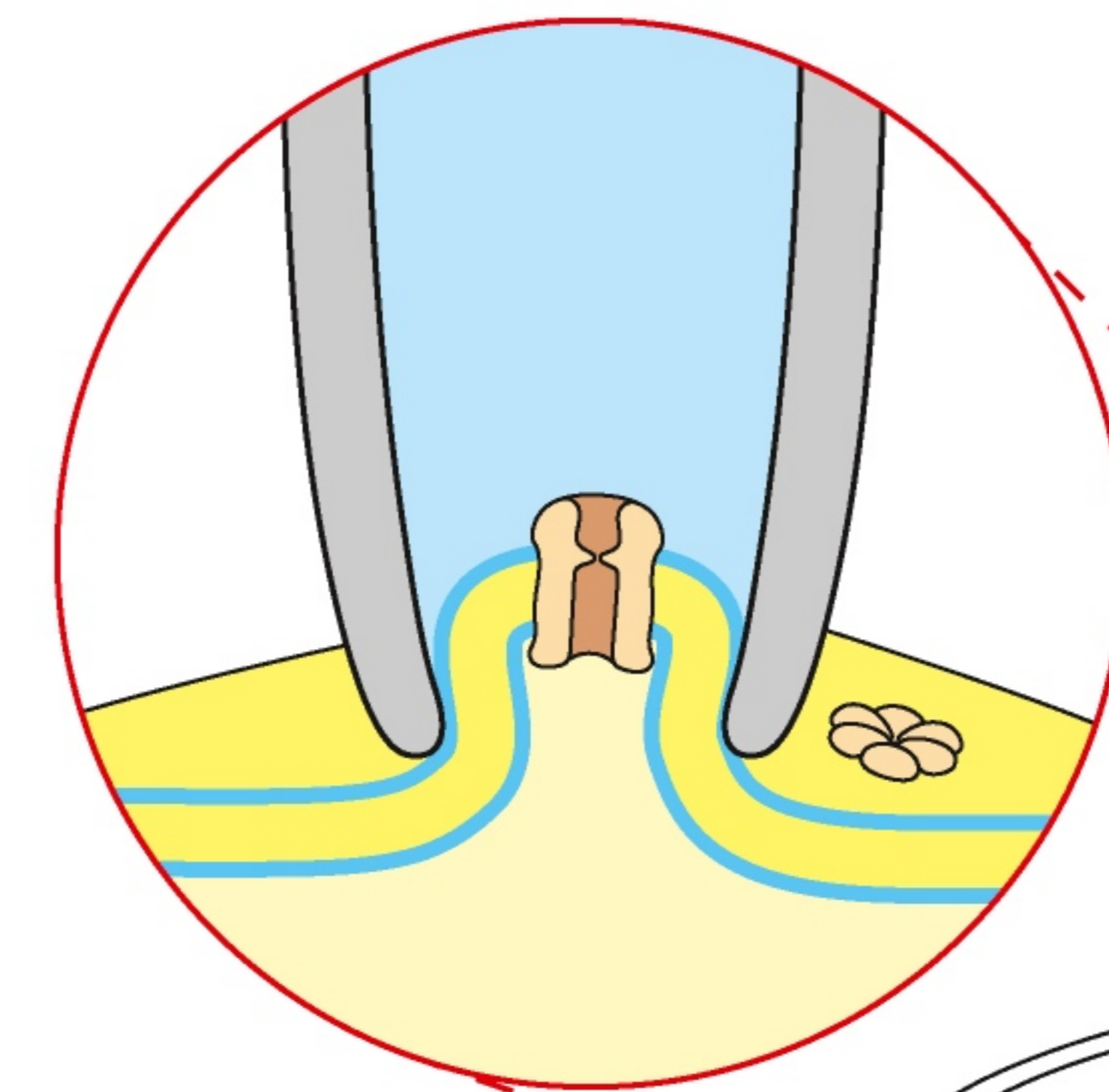
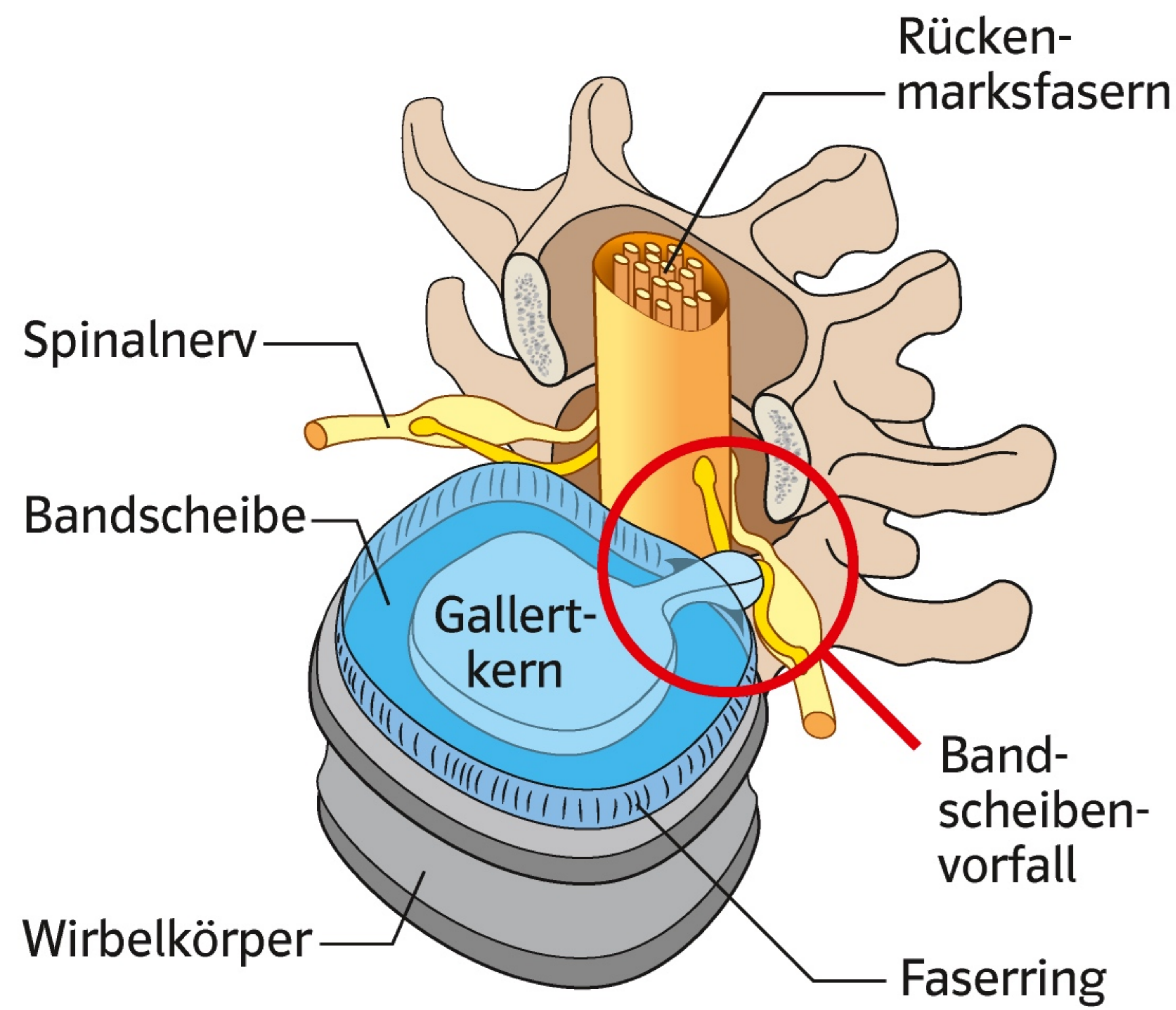

### Patch Clamp

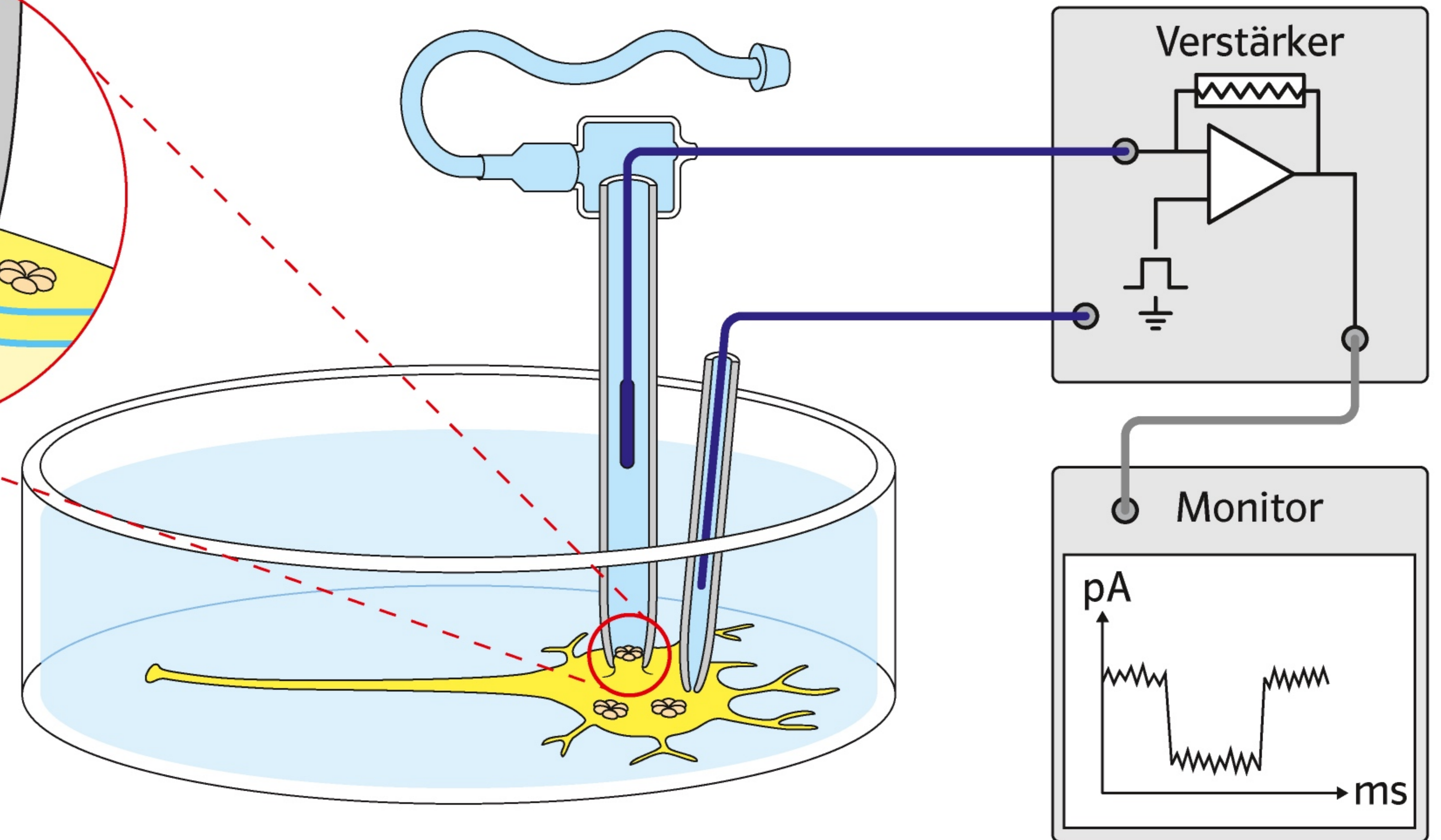

### Innervation

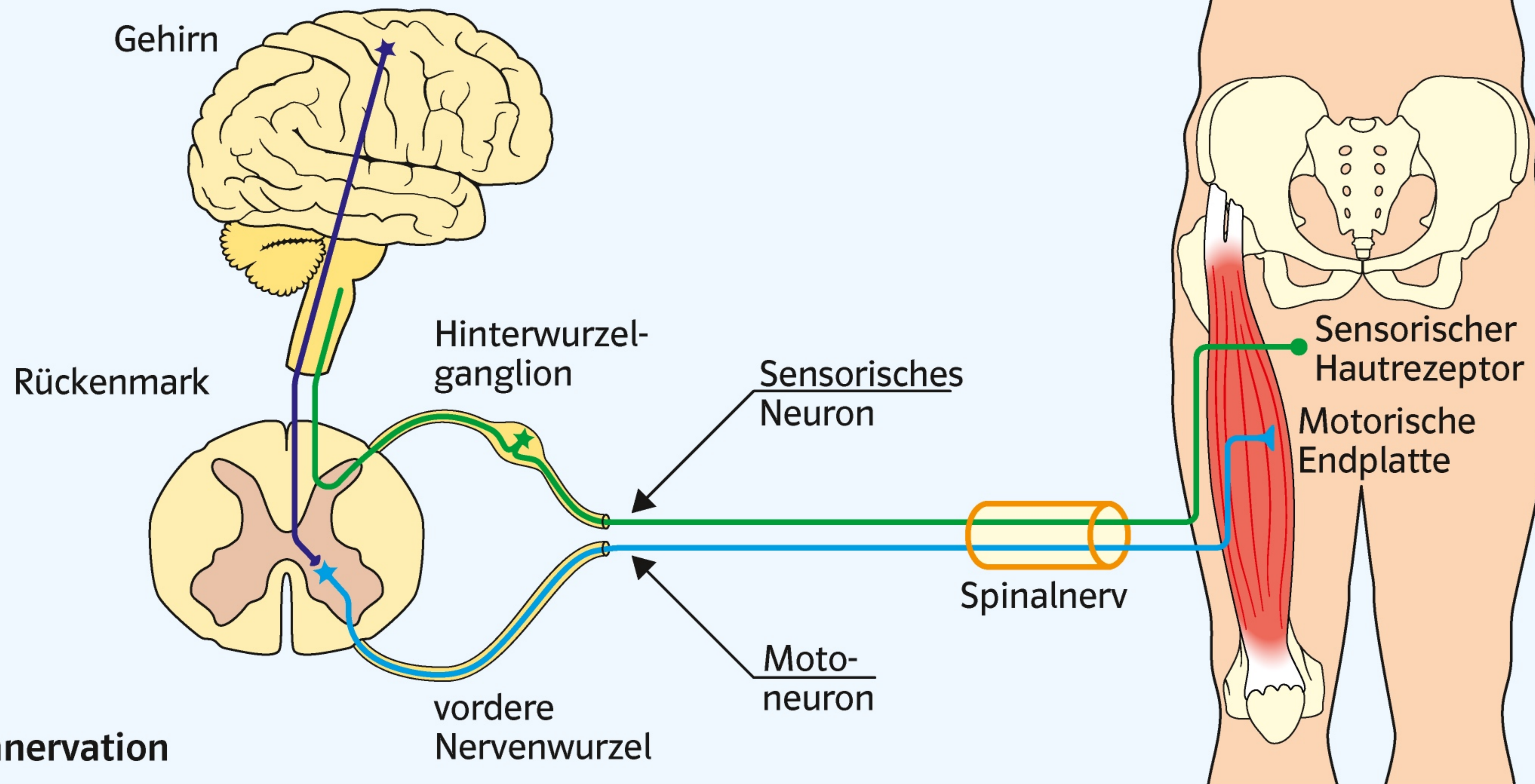

### Innervation

### Alzheimer-Demenz

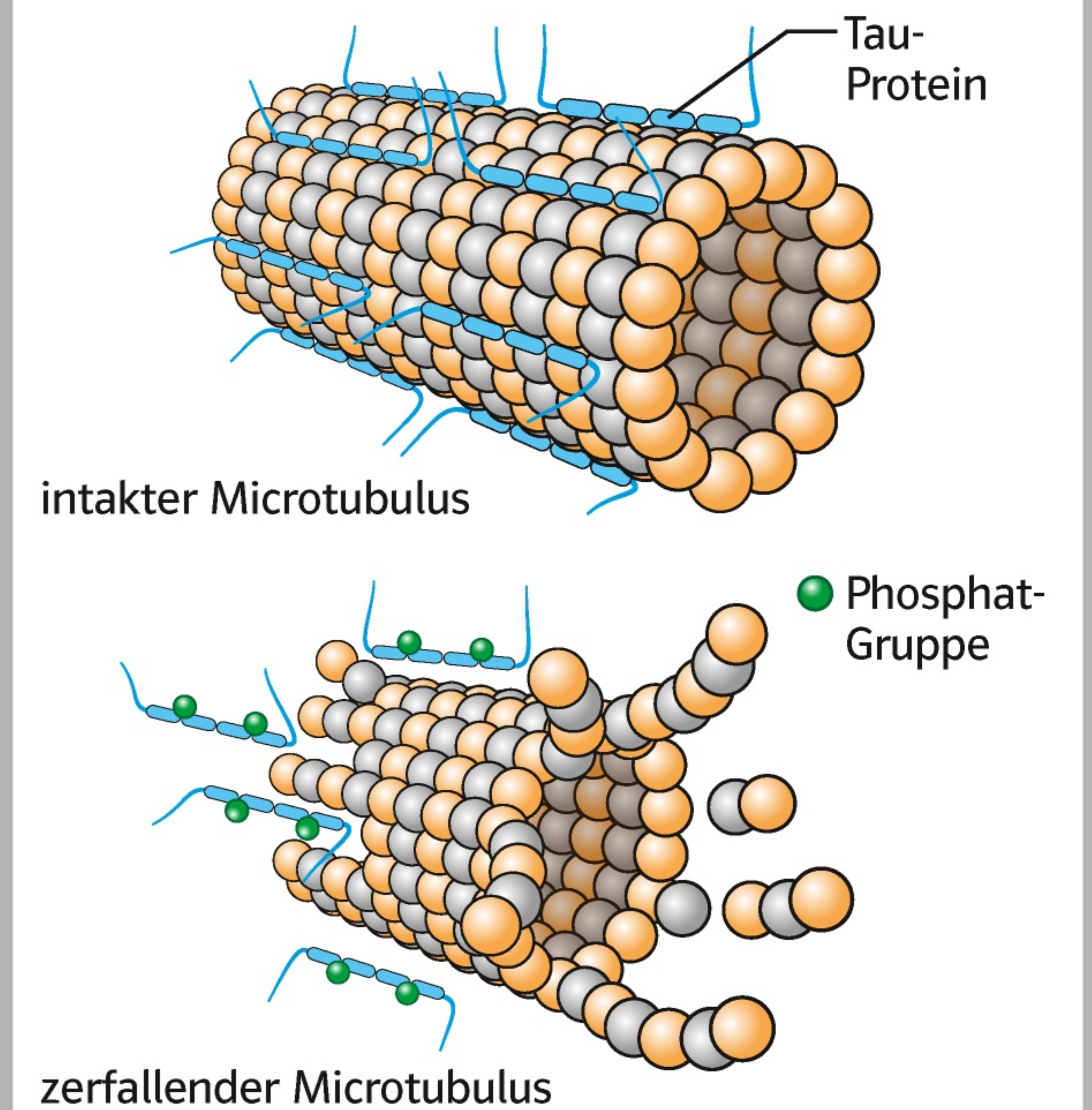

## Membranmodelle

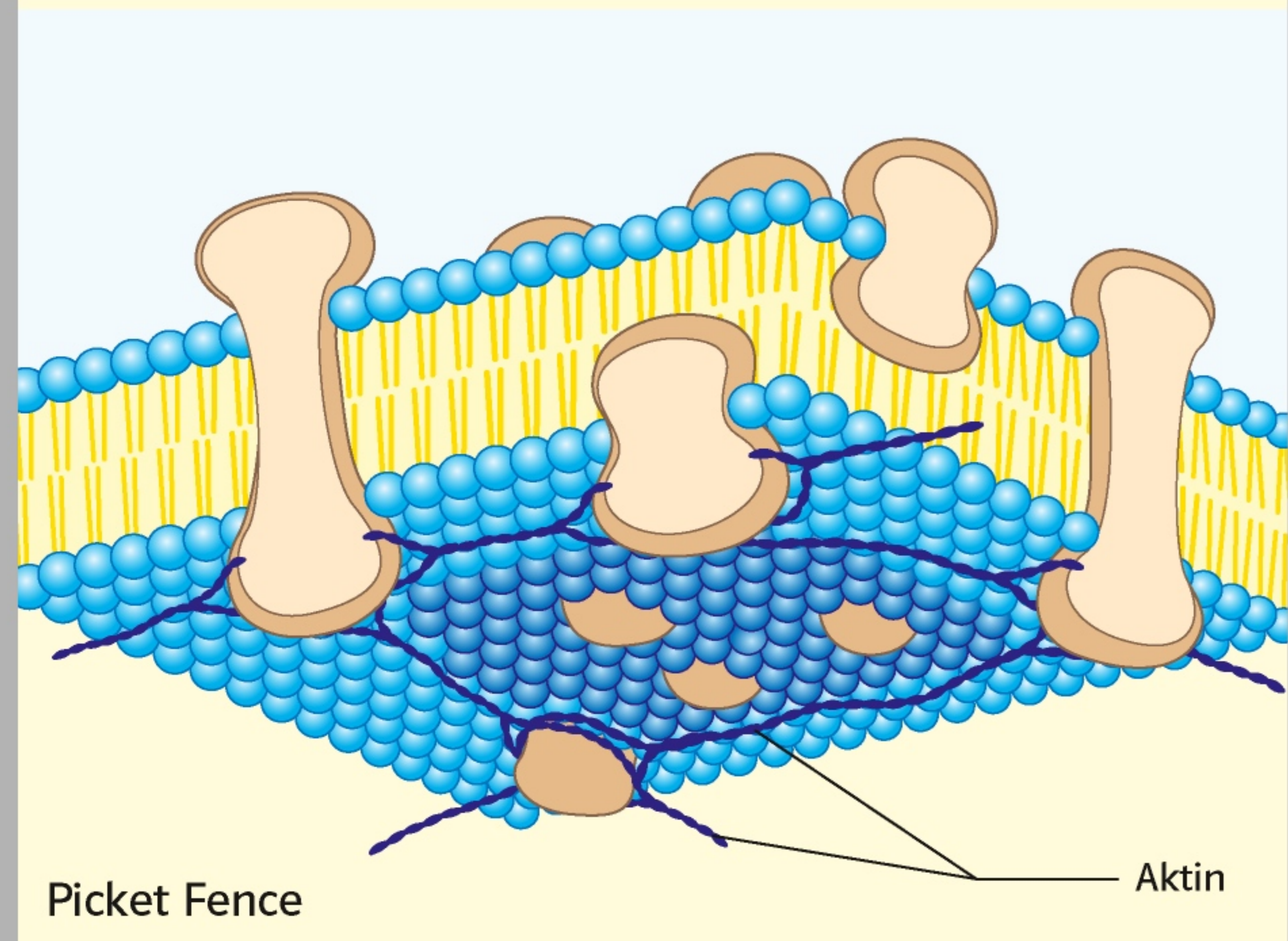
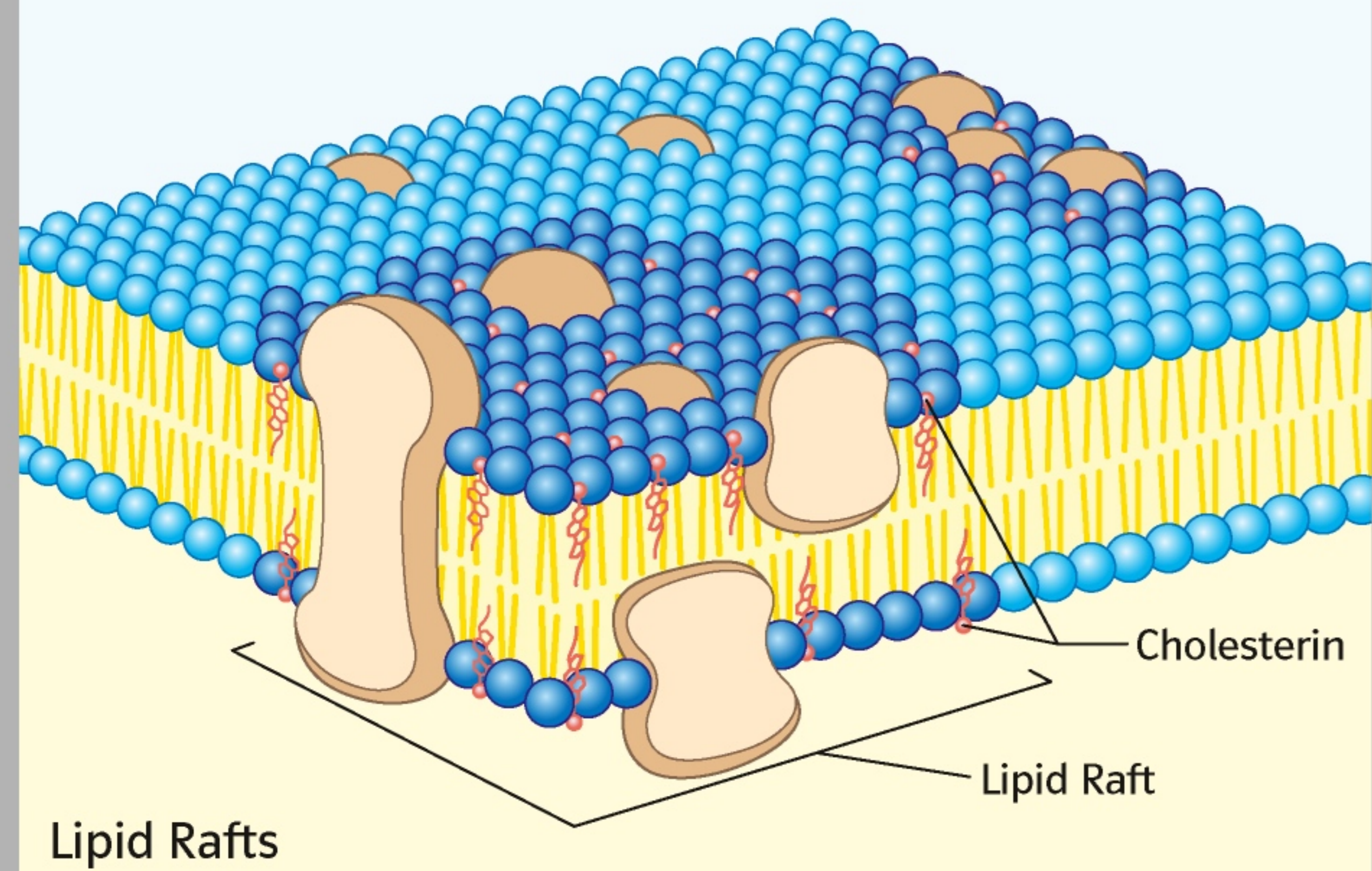

## Dialyse

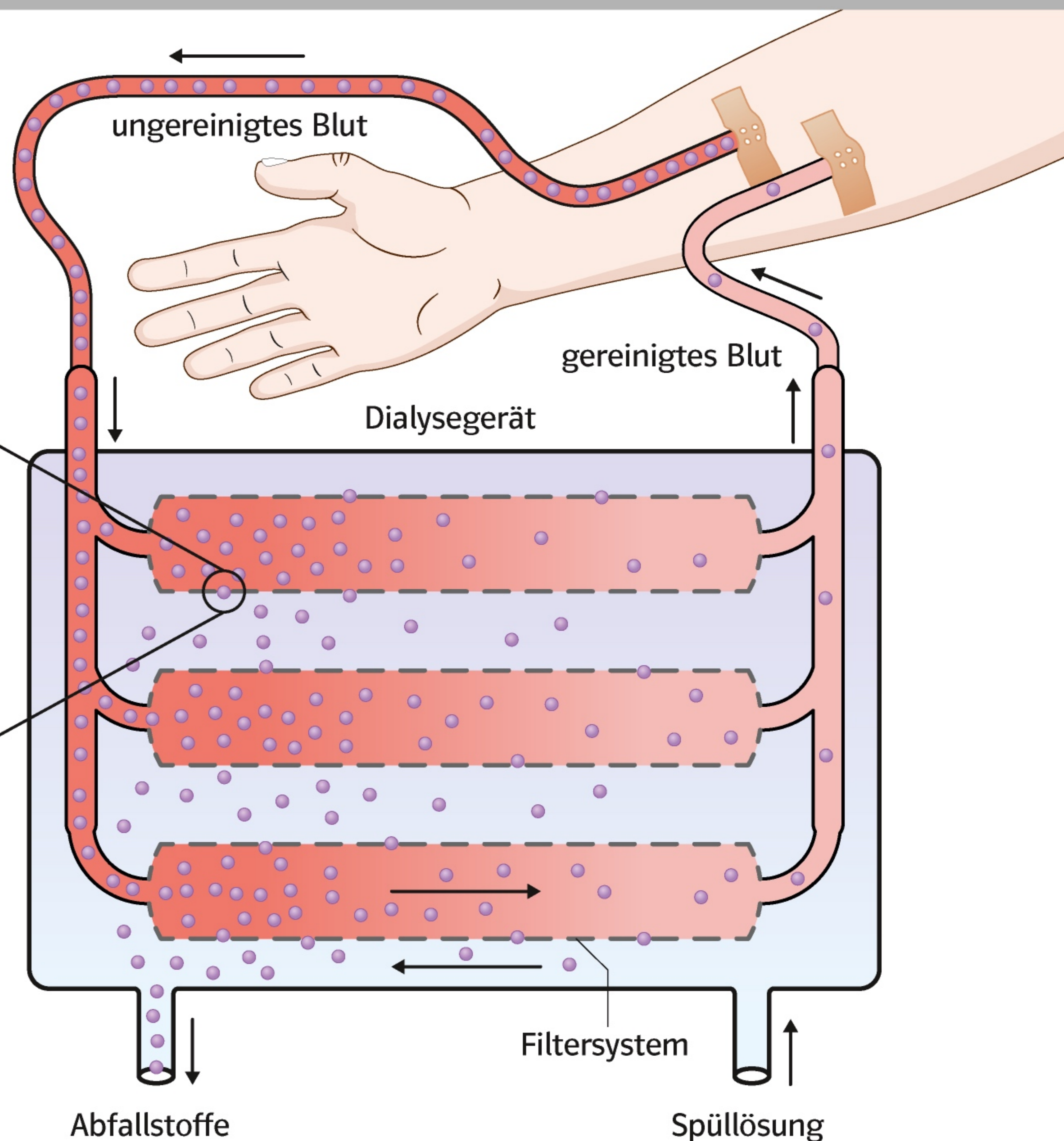
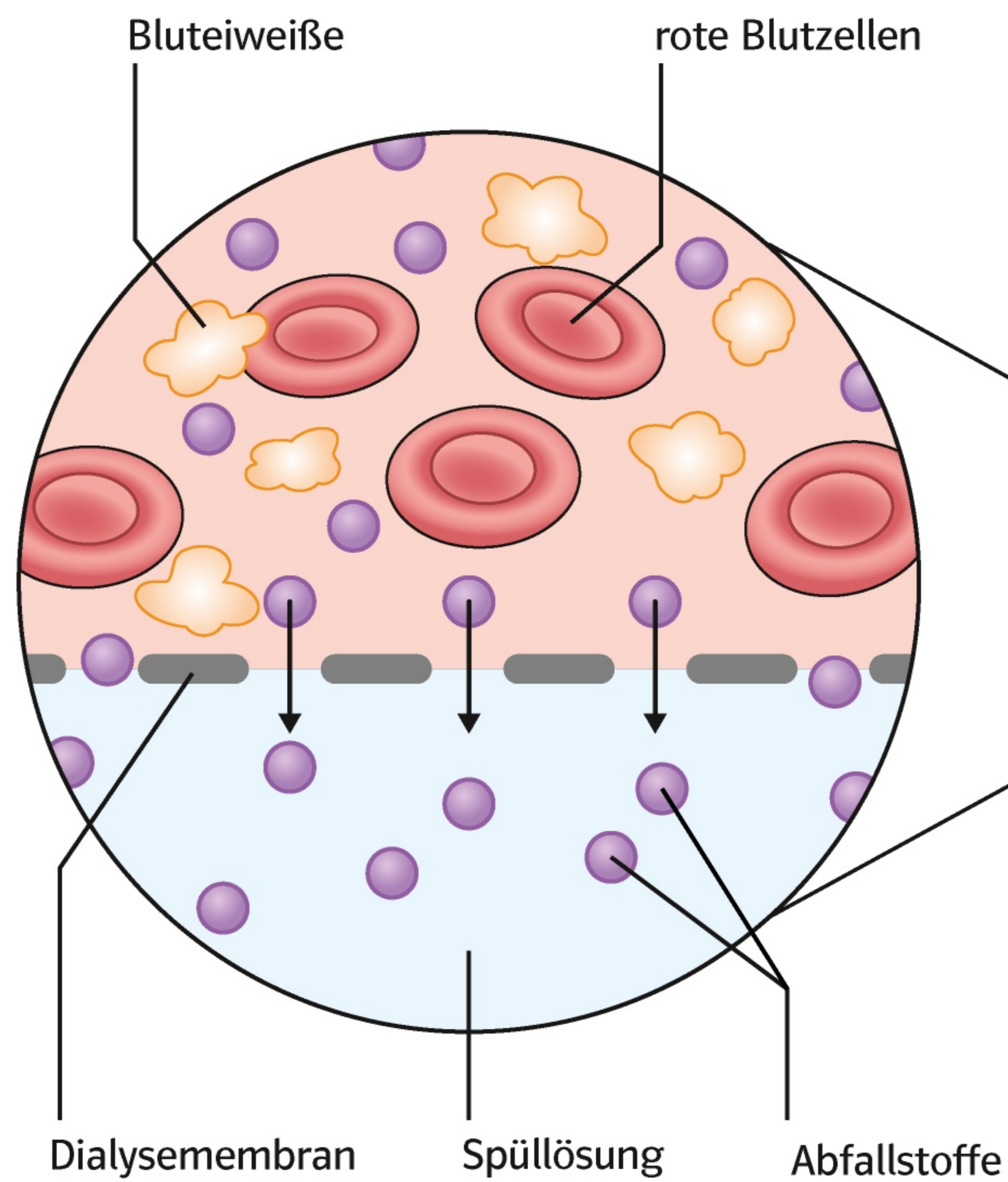

## Schließzellen

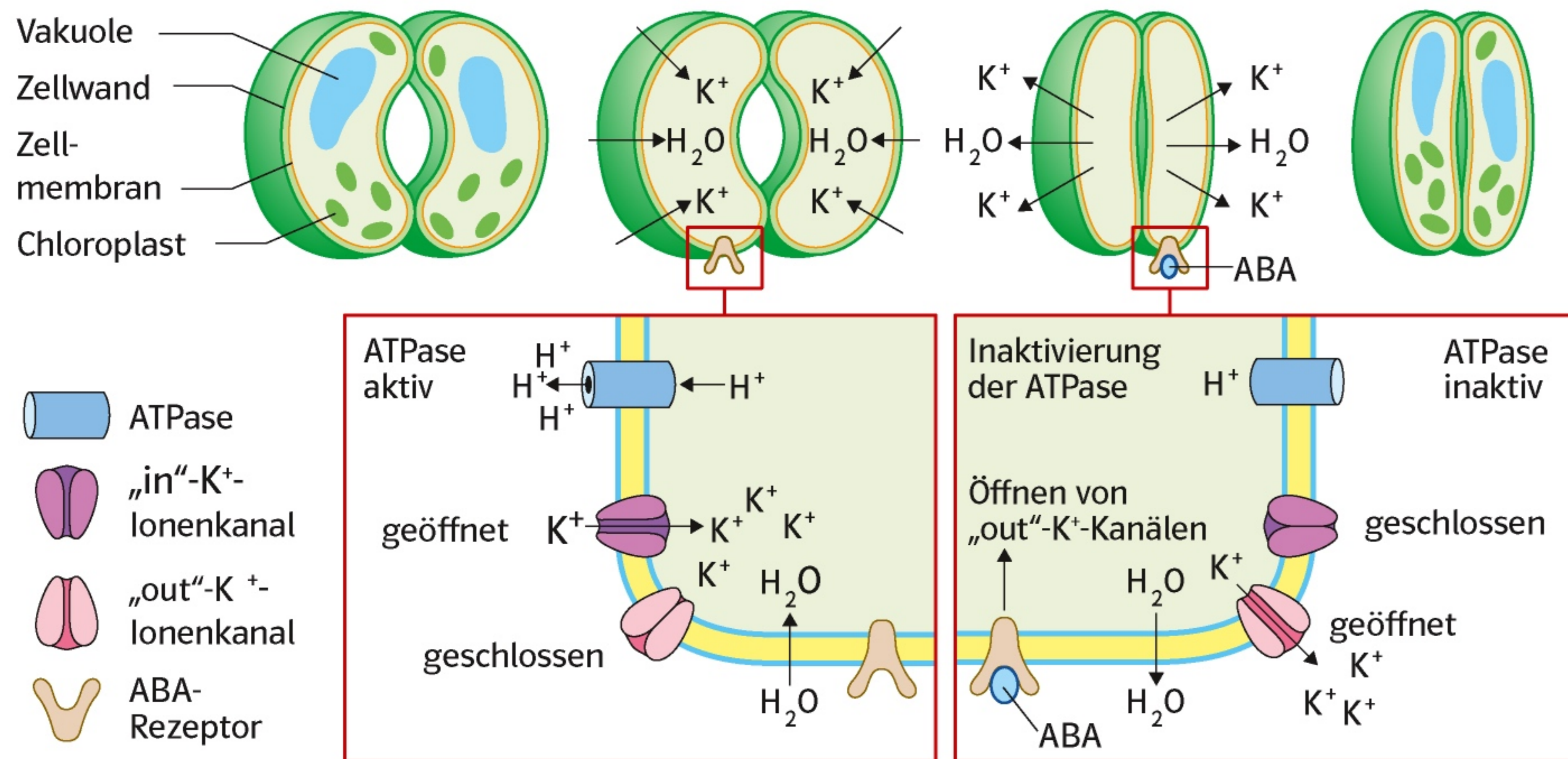

## Knochenwachstum

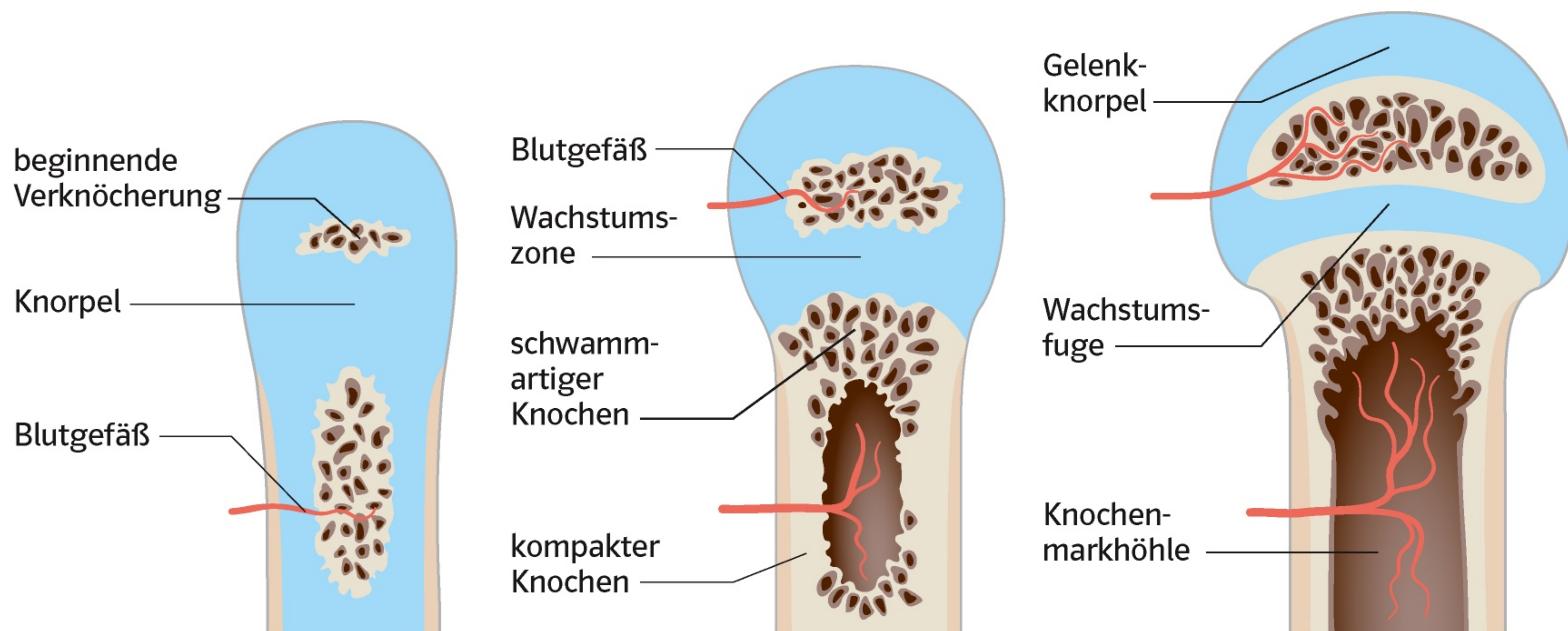

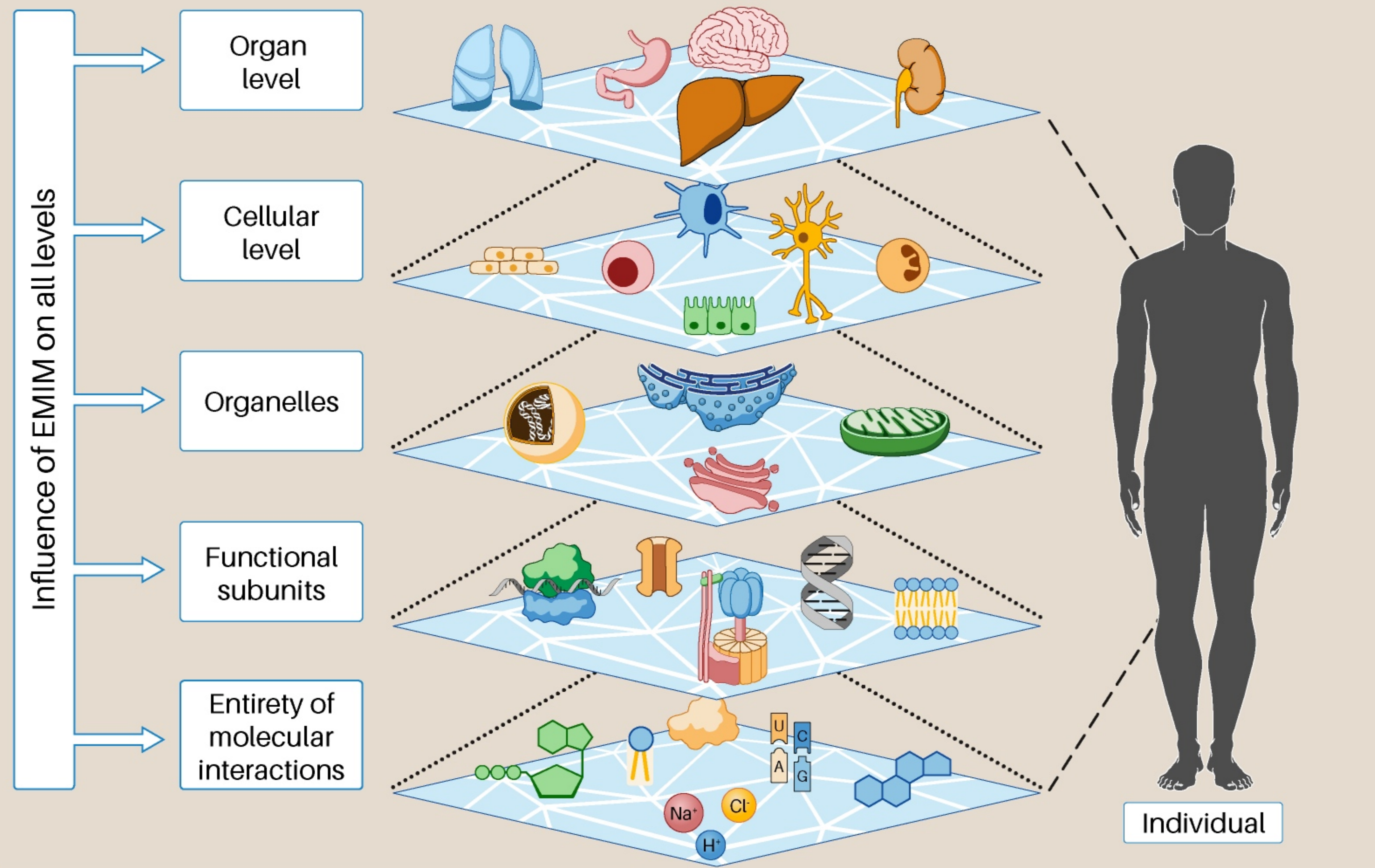

© Hanselmann et al., FRONTIERS IN CELL AND DEVELOPMENTAL BIOLOGY

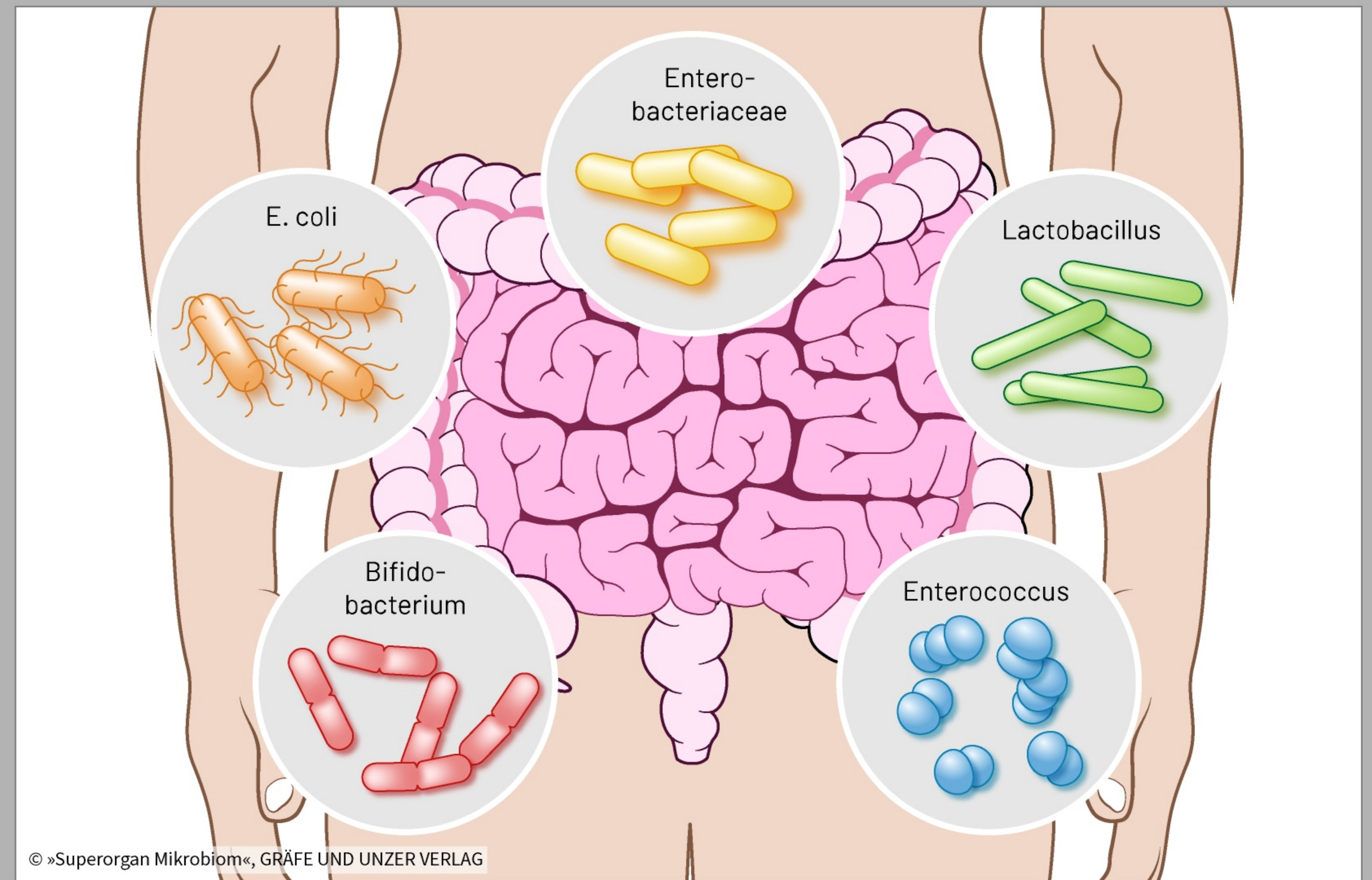

© »Superorgan Mikrobiom«, GRÄFE UND UNZER VERLAG

Uterine perfusion determines transplacental IgG transfer rate



Reduced risk for early life respiratory infections

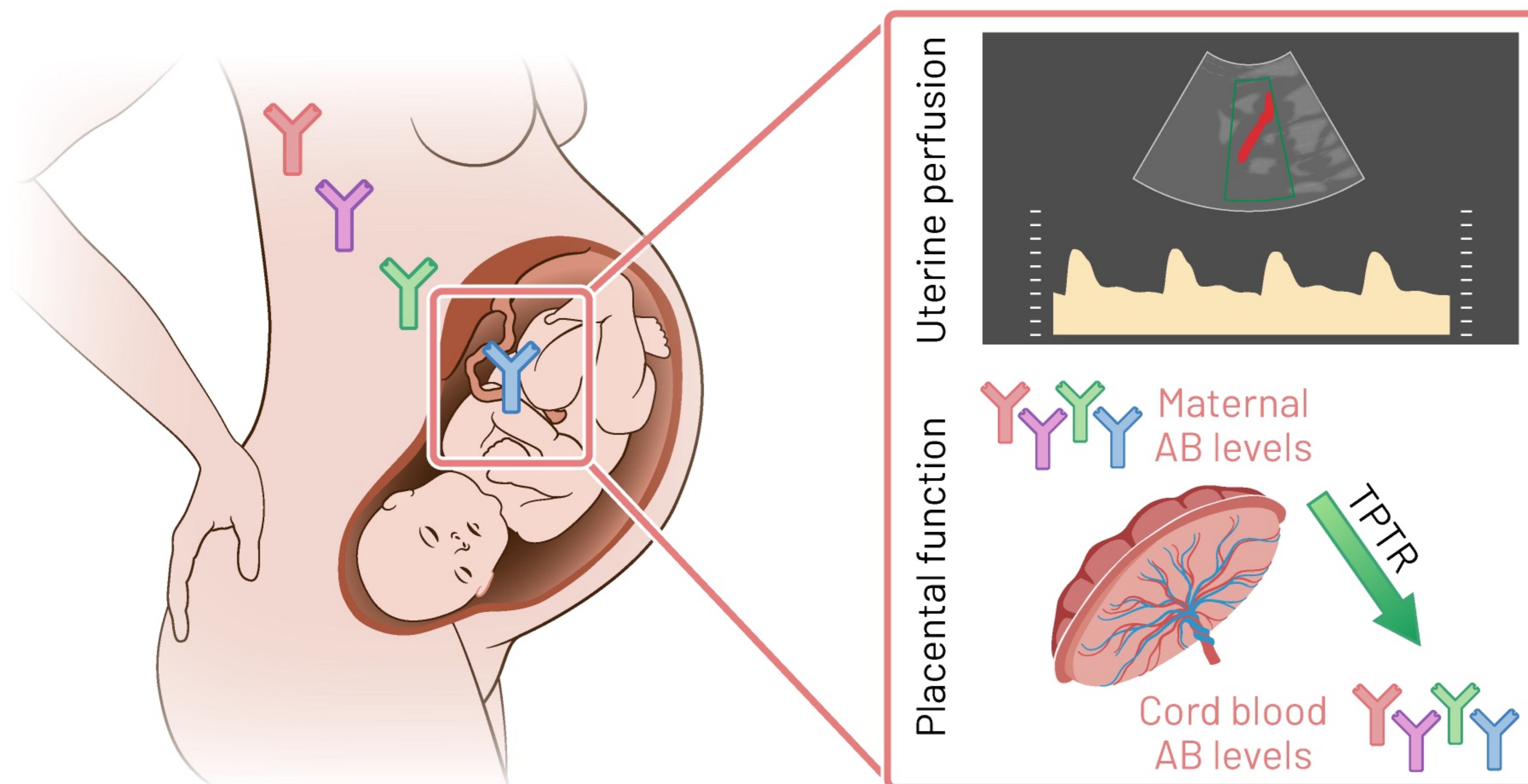

© Albrecht M et al., VACCINE

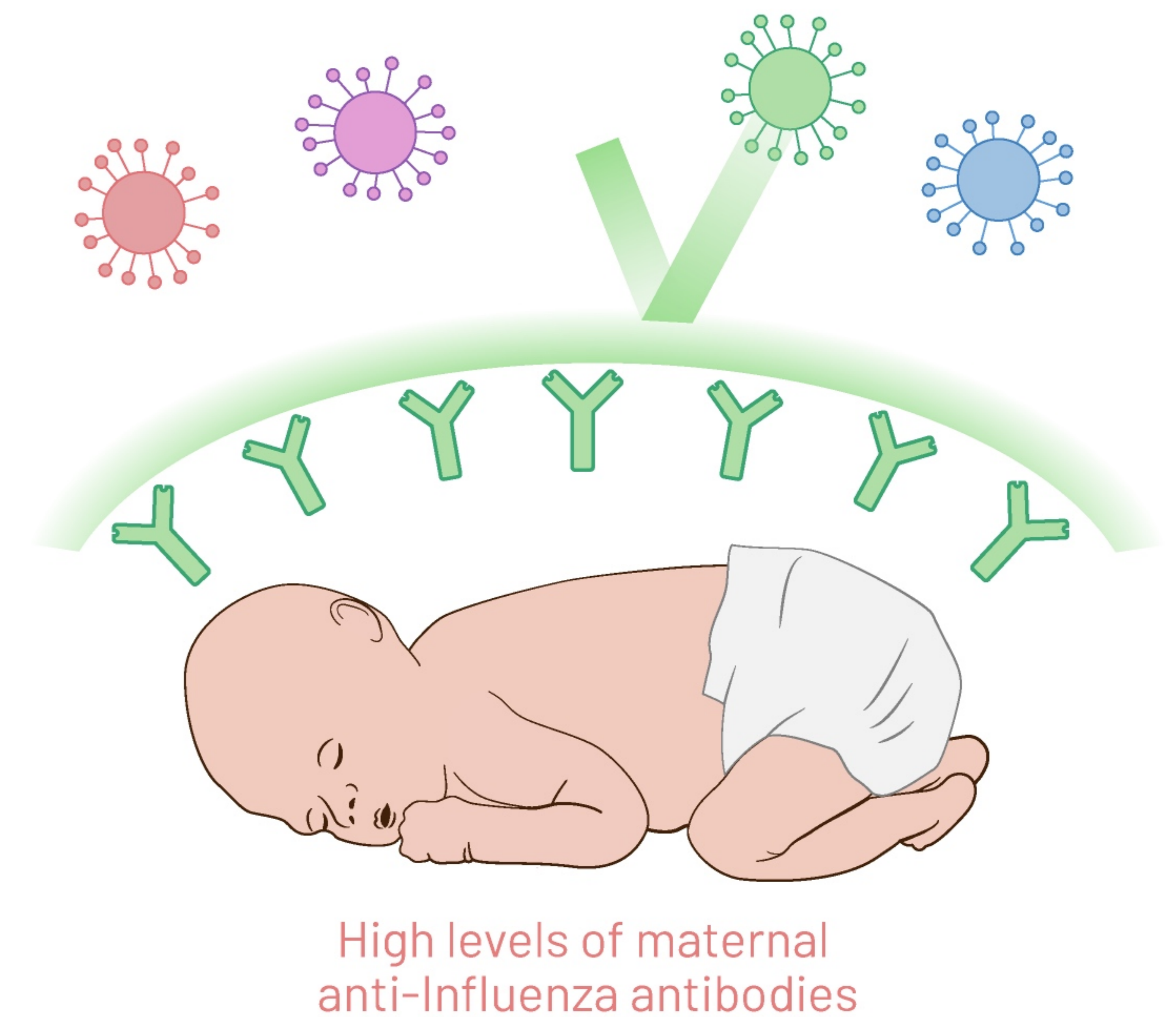



Final version

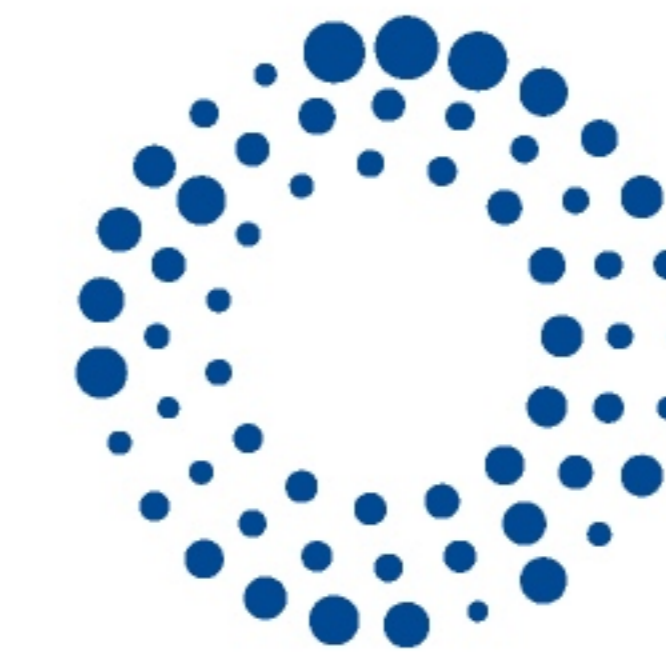
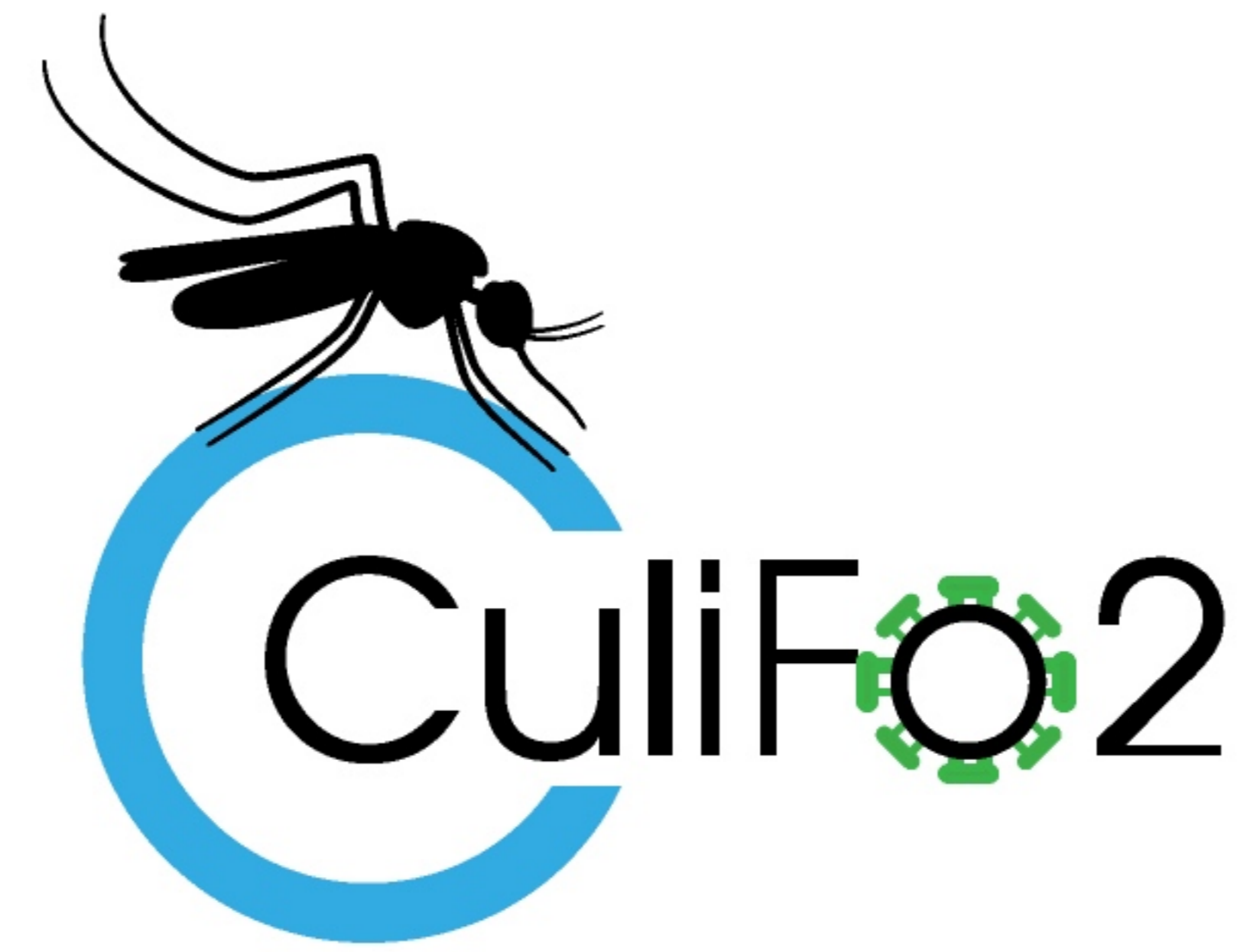
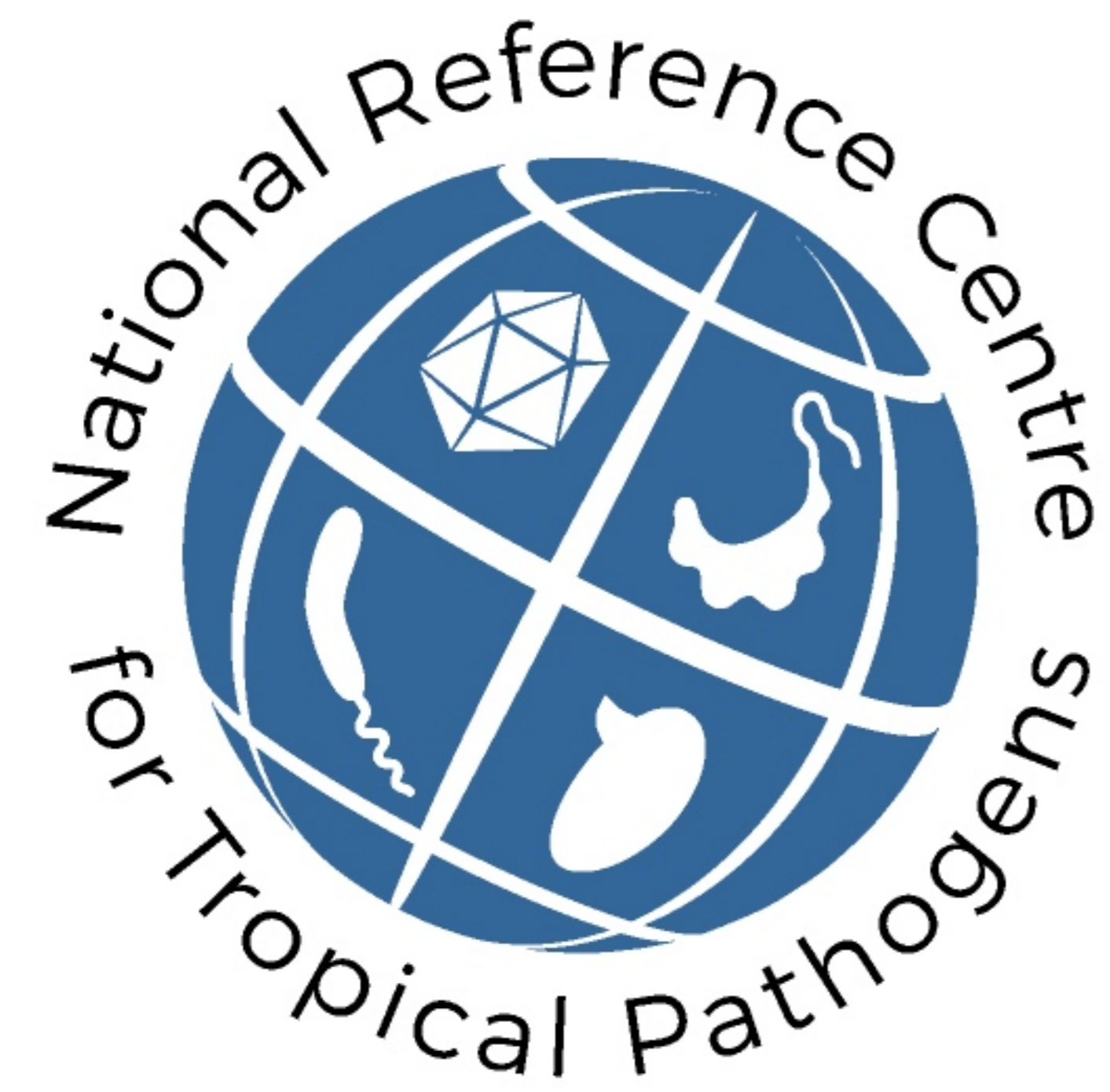

HCTI Hamburg Center for Translational Immunology

Drafts

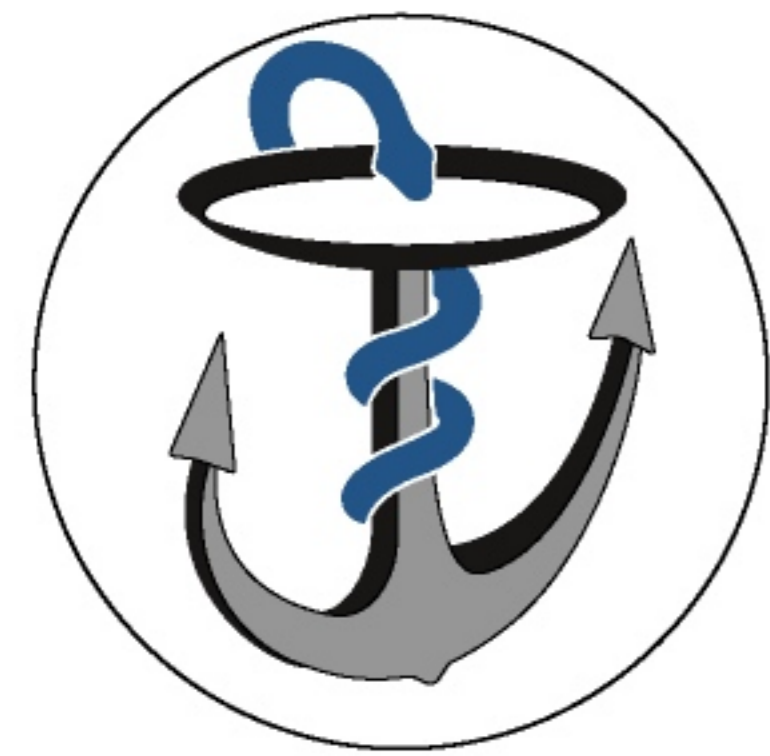

Nationales Referenzzentrum für tropische Infektionserreger



CuliFo2



Hamburg Center for Translational Immunology



Nationales Referenzzentrum für tropische Infektionserreger



CuliFo2



Hamburg Center for Translational Immunology



CuliFo2



Hamburg Center for Translational Immunology

© NRZ am Bernhard-Nocht-Institut

© Forschungsverbund Culicidenforschung

© HCTI

# Grant Proposal »PathoLIMID«

Pathogenic Tissue-Resident Lymphocytes in Immune-Mediated Inflammatory Diseases

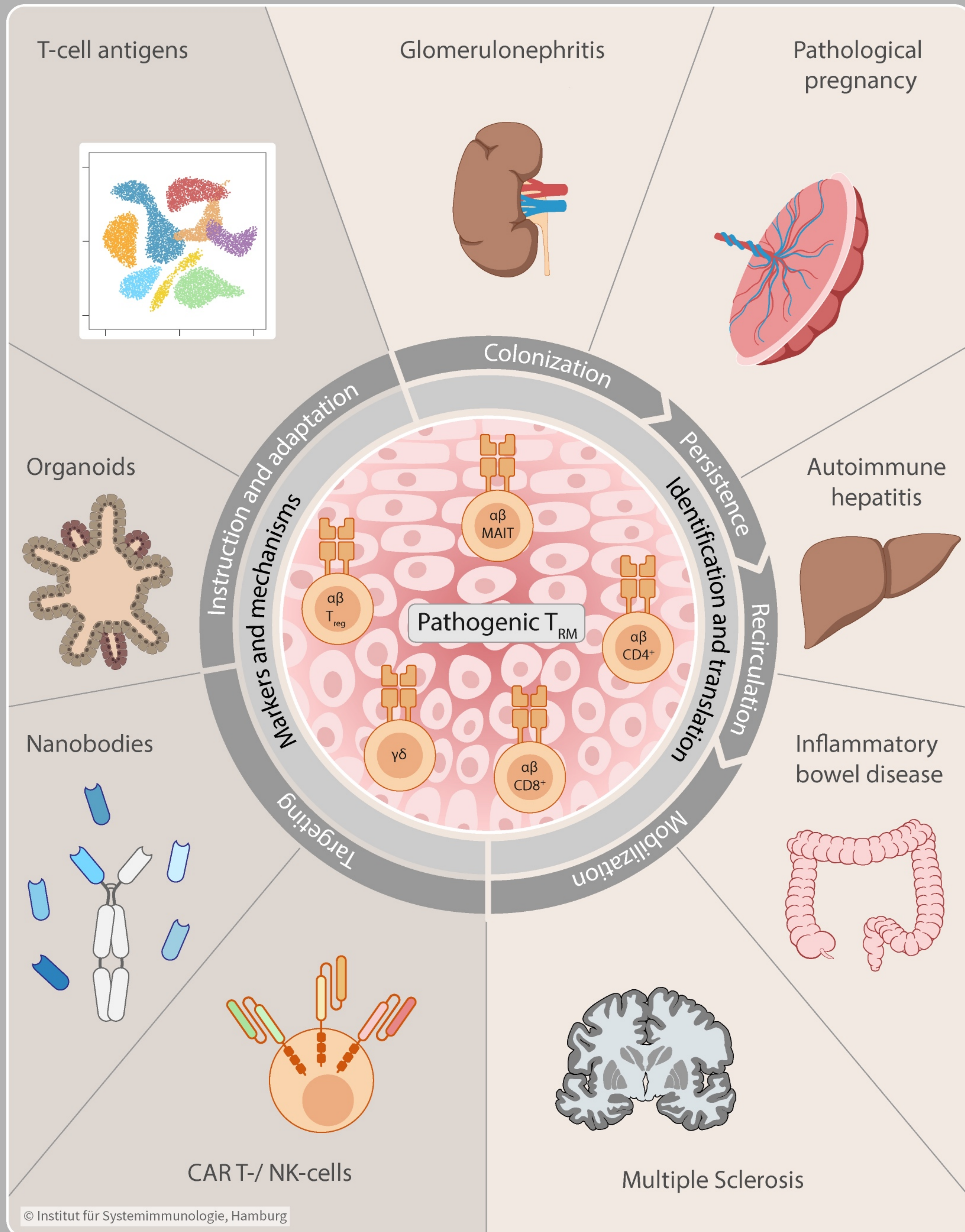

© Institut für Systemimmunologie, Hamburg

Grant Proposal

# Projects of the Infectophysics Research Consortium

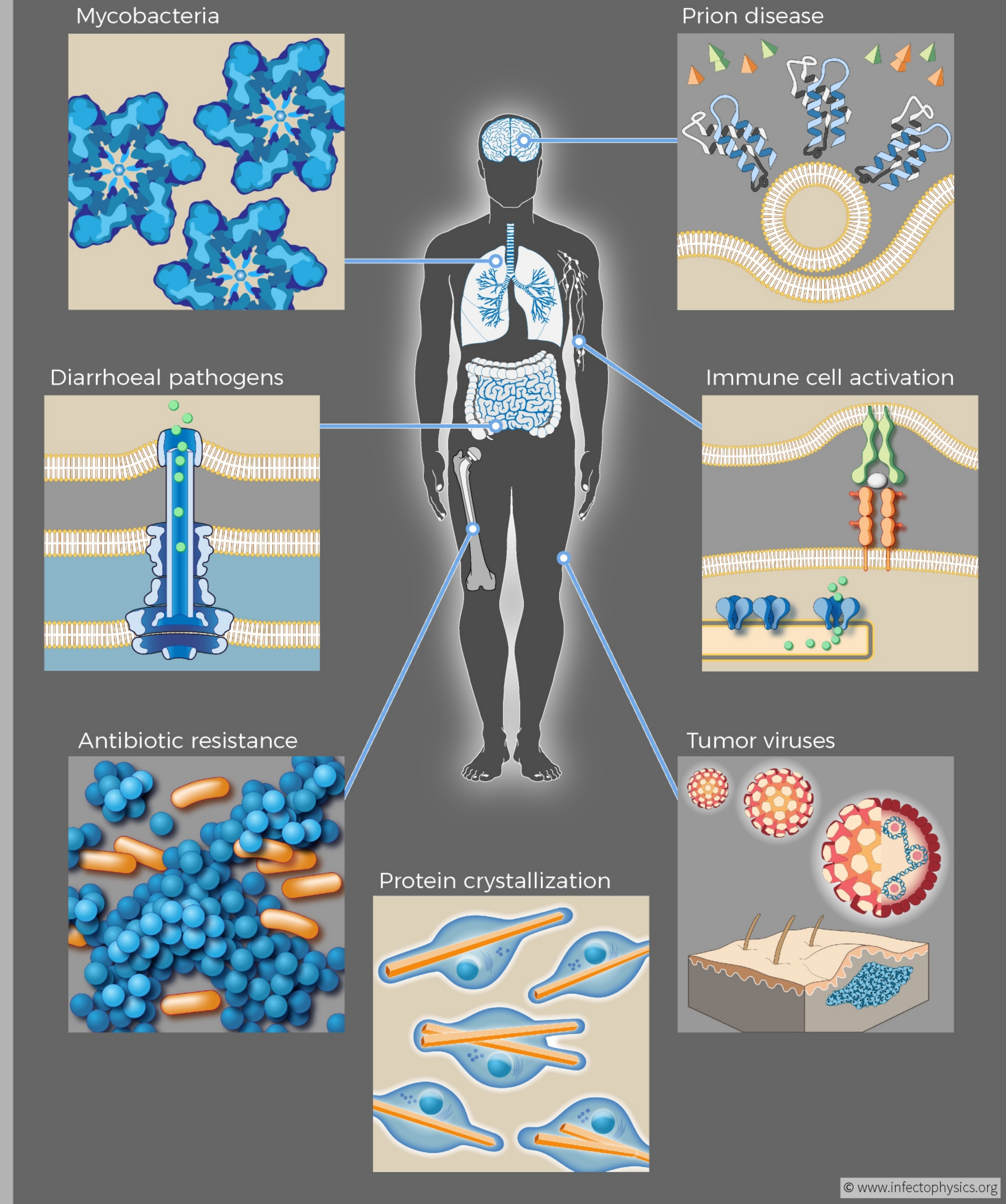

© www.infectophysics.org

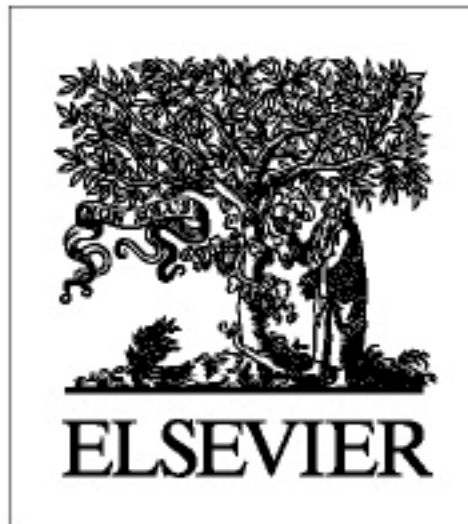

An International Review Journal

# PROGRESS IN **BIOPHYSICS & MOLECULAR BIOLOGY**

**EDITORS**  
DENIS NOBLE  
TOM. L. BLUNDELL  
PETER KOHL

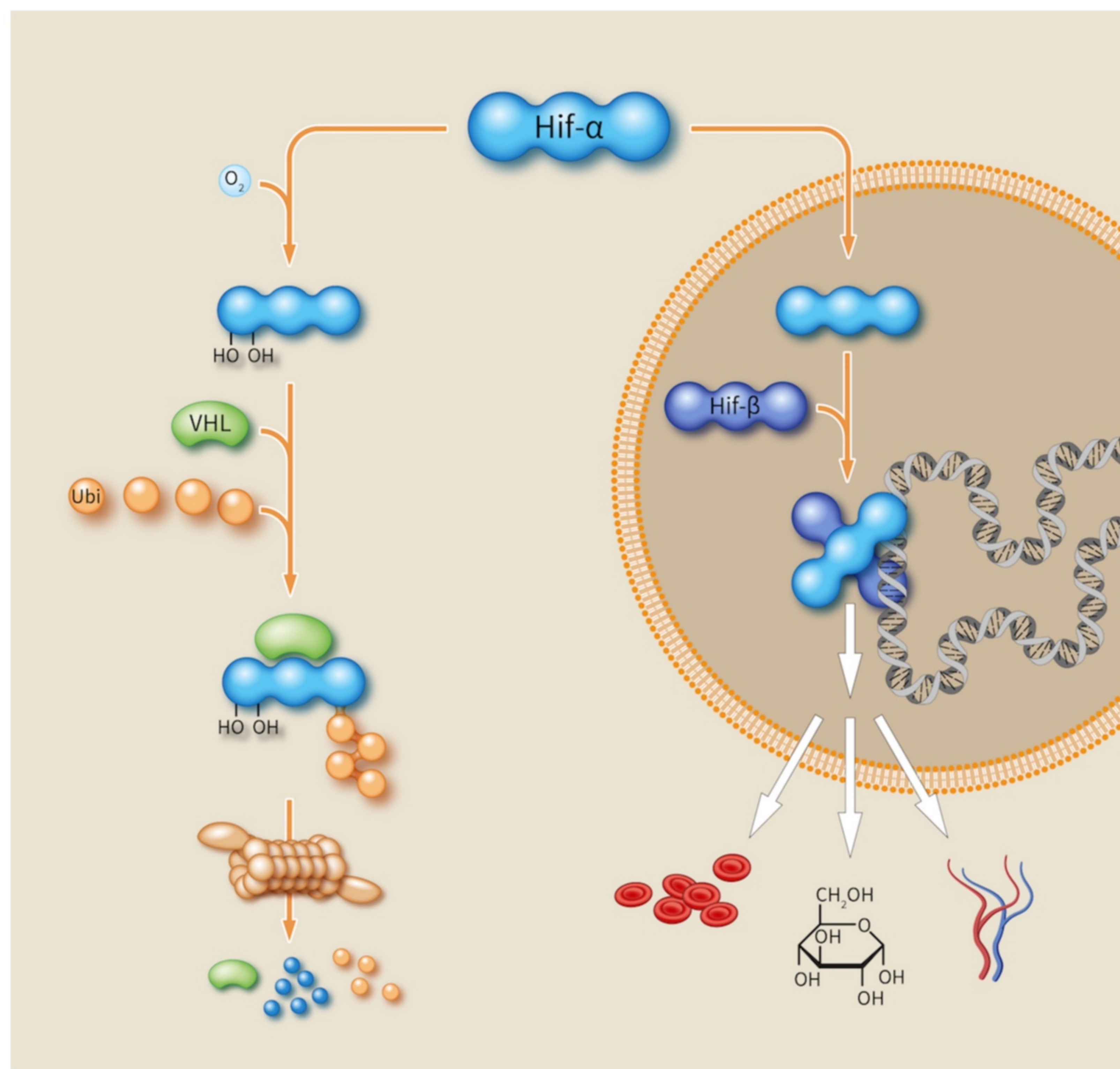

*Focussed Issue*

Biomembranes and Related Systems: From Molecular Structure to Cellular Function

*Guest Editors*

Kenneth Yongabi Anchang, Bin Tang and Timur Atabaev



An International Review Journal

# PROGRESS IN **BIOPHYSICS & MOLECULAR BIOLOGY**

**EDITORS**  
TOM BLUNDELL  
PETER KOHL  
DENIS NOBLE

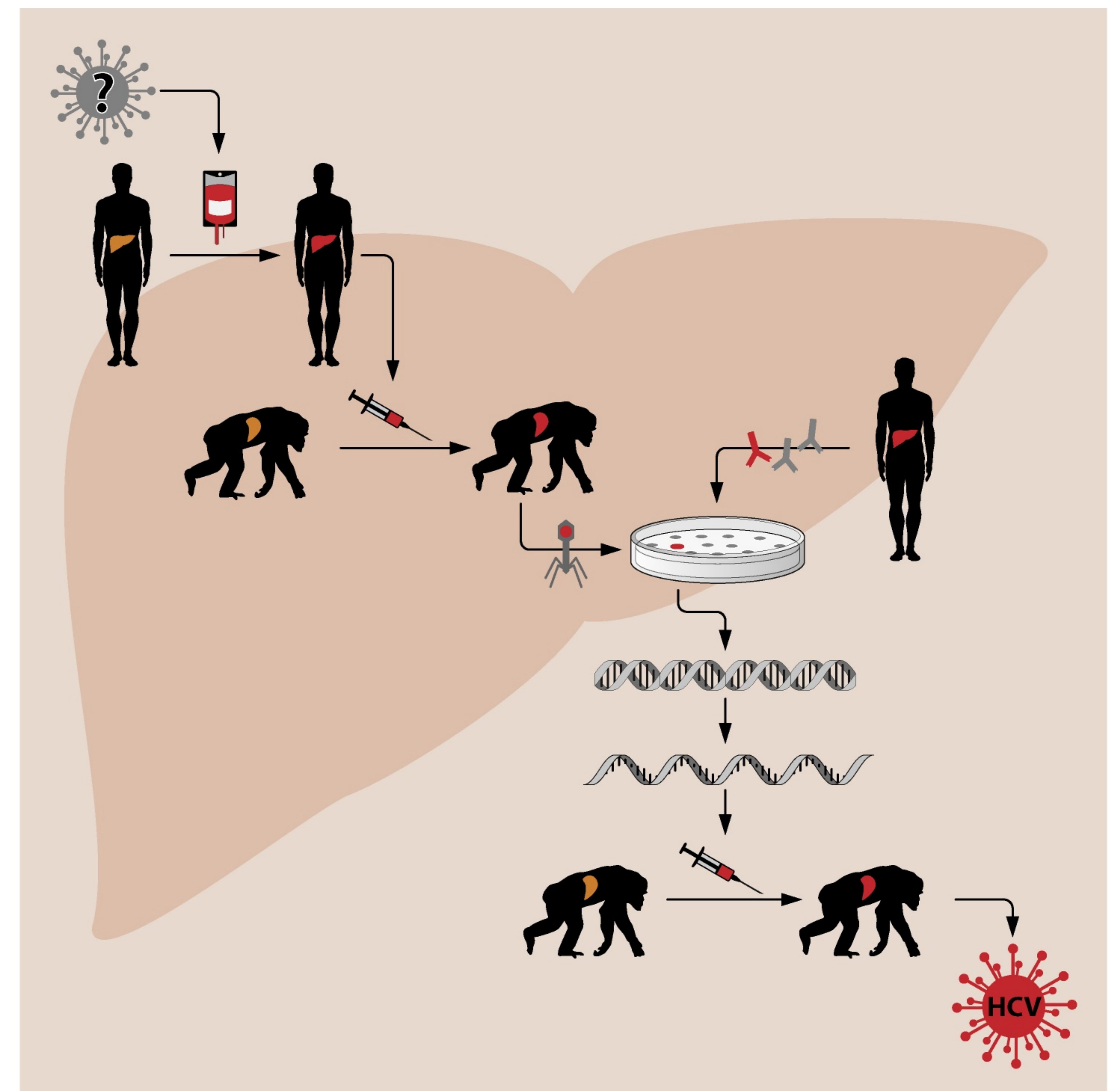

# Dr. Guido Hegasy, MD

Scientific Illustrator  
Medical Microbiologist  
Hamburg, Germany

[www.hegasy.de](http://www.hegasy.de)

